STATE LIBRARY OF MASSACHUSETTS

Today

You Ask: "What Is News?" Religion Can Stand It Beheading William 75,000,000 Rings a Year

—By Arthur Brisbane—

Copyright, 1929, King Features Synd., Inc.

PICKING up a newspaper you ask yourself, "what really IS news?" For instance, that Very Reverend Dean Inge said it may be necessary for the countries of Europe "to combine to draw Shylock's teeth." Shylock is Uncle Sam, who modestly asks Europe to pay part of a ten-billion-dollar debt of honor.

British clergymen unite to repudiate Dean Inge's statement, and say they like us. That is hardly news.

Our British friends tried the tooth-pulling process in 1776, when Uncle Sam was small; again in 1812. They are probably too kind hearted to try it again.

A new vaccine prevents distemper in dogs absolutely, "all cases, all breeds."

That's not important news, except to the dogs. A vaccine that would keep dogs from going mad and from biting children would be more valuable.

An Englishman with all of his stomach removed is back at work with "the upper part of his small intestine stitched to the gullet." The digestive glands were left in, so he digests and lives.

What we need in this prosperous country is something to digest all the food we put into our stomachs. Learn from the stomachless Britisher that it is important to take care of your digestive glands. Don't tire them out with irregular eating.

Marshal Foch, his courage conquering illness, is out of bed, enjoying the sight of the French people, that he loves. That's important news, for, if unselfish patriotism and ability constitute greatness, Foch is a great man.

Professor Barnes told scientists gathered in New York that men must change their concept of God. Now he tells Dr. Henry Fairchild Osborne, head of the American Association for the Advancement of Science, and Cardinal Hayes, who rebukes him, and all the clergy in general, that religion is out of date, hinders the progress of civilization and is "primitive and superstitious."

In addition, this professor, who teaches history at Smith College, says the Ten Commandments need revision. Orthodox religion increases human suffering, being based on fears and superstitions which obviously have not the slightest scientific validity, but terrorize countless millions."

Nevertheless the churches will be open next Sunday and religion will continue to rule the world long after Prof. Barnes travels on beyond, to learn, perhaps, more than he knows now.

For 200 years William of Orange had stood on College Green in Dublin, on his war horse. Sometimes the Irish nationalists pulled the statue down and battered it. Then the statue was put up again.

The other day Irish Republicans blew William up with dynamite. While it was being repaired young Irishmen broke into the repair shop, cut off the statue's head and took it away. It probably will never be erected again.

That's a pity. Irishmen of all kinds should keep in Dublin a statue of good old William, if only to remind them that when Ireland lost the battle of the Boyne, it was William, a Dutchman, that led the English and an English King, commanding the Irish, that ran away while the Irish were still fighting.

This is the day of mass production. The Muskegon Piston Ring Company has orders from the Chevrolet Company for 60,000 rings a day, another order for 100,000 rings a day to supply the old model of Ford cars, of which 8,000,000 are still running, and 80,000 rings a day for new Fords and Fordsons. That means 250,000 piston rings a day, more than 75,000,000 a year.

Some people laughed when Henry Ford said he meant to build 10,000 automobiles. Automobile makers said he would ruin the business, destroying its credit by such extravagant statements. He has since made 15,000,000 cars.

Dr. Little, head of the University of Michigan, one of the youngest American university presidents, resigns.

He advocated a "sane form of birth control," that is, that students use motor cars, objected to an alleged blacklist of the Daughters of the American Revolution, that probably would have kept Franklin, Jefferson and surely Tom Paine from addressing the Daughters.

Dr. Little will find a job somewhere else, perhaps farther west.

Two Burned in Dorchester Fire

SPORTING CLOSING STOCKS

BOSTON EVENING AMERICAN

A HOME PAPER FOR PEOPLE WHO THINK

THE Peach

VOL. 25—No.255 Published Daily by New England Newspaper Publishing Co. 5 Winthrop Square BOSTON, TUESDAY, JANUARY 22, 1929 Entered as second class mail matter at Boston Mass. under the act of March 3 1879 2 CENTS WITHIN 50 MILES OF BOSTON 3 CENTS ELSEWHERE

WEATHER—Snow or sleet tonight; rain Wednesday; northerly winds. High tide 8:03 a. m.; 8:41 p. m. Sun rises 7:07; sets 4:46.

$8,000,000 GIFT TO HARVARD

State Enters Nashua, N. H. Skeleton Mystery

CHEMIST TO FIGHT ACCUSERS IN STATE HOUSE RUM SCANDAL

HARVARD TO GET 11 MILLION

The original gift of $3,000,000 to Harvard for subdividing the university into six units has been raised by Edward S. Harkness, Yale alumnus, to $11,392,000, it was announced today by President A. Lawrence Lowell.

Harkness, New York multi-millionaire, has made his increase on the basis of estimates for the subdividing drawn up by President Lowell and advisers.

The total sum includes an endowment fund of $1,500,000.

Harkness' increase in the gift was offered in a letter to the Harvard president, which reads in part:

"According to the estimates which you submitted to me, Harvard University requires $11,392,000 to carry out its plan for subdividing the undergraduate body into small residential groups. This amount includes $1,500,000 for endowment in connection with the plan.

"I shall be glad to give to Harvard University, for the above purpose, this sum of $11,392,000."

VICTIM OF "SLASHER"

Miss Dorothy Riley, of Porter st., Somerville, whose dress was cut by a "slasher" operating on Washington street tunnel trains. Staff photo shows her holding up the damaged garment. The girl escaped without a scratch, though she said the man used either a sharp knife or razor. The cutting took place between Friend and Milk sts. stations as she was standing near the center door of the car.

WEA

Not the call letters of a radio station but the three letters at the top of pages 675 to 681 in the Classified Telephone Directory (The Red Book.)

It lists the WEARING APPAREL BUSINESS of Metropolitan Boston for Men, Women and Children — Wholesale and Retail.

Mighty convenient for the Consumer, Dealer or Manufacturer.

NOW and ALL THIS WEEK
NEW ENGLAND
SPORTSMEN'S SHOW
Mechanics Building
10 A.M. to 10 P.M.
GREAT OUTDOOR EXHIBIT
Hunting, Trapping, Fishing, Archery, Fly Casting, Sports Life, Live Wild Animals, Birds & Game Fish. United States and Canadian Government Exhibits.
SEE ELKS 986 RACE WINNERS
Admission 50 Cents
GENERAL DIRECTION CHESTER L. CAMPBELL

20 RESCUED AFTER OIL BLAST

A girl and her mother were burned, the daughter seriously, by 20 persons, the majority children, were rescued, including a police captain and his wife, ill in bed, when fire broke out in the two and a half-story wooden dwelling at 48 Norfolk st., Dorchester, following an oil heater explosion today.

Hilda Hall, 14, was taken to City Hospital, where her name was placed on the danger list because of burns about the legs and lower body.

Her mother, Mrs. Agnes Hall, 42, was treated in the home of a neighbor for burns on the arms sustained in extinguishing her daughter's flaming clothing.

The heroes of the fire were Patrolmen Leo Maunert and Edward L. Kirby of Station 19, who rushed into the burning house and assisted the occupants to safety, carrying some of the children in their arms.

According to the police, Hilda Hall had lighted an oil heater in the front room of their apartment

Please Turn to Page 2, Column 8.

U. S. TREASURY BALANCE

Washington, Jan. 22—Today's balance, $144,107,212. U. S. Customs receipts, $57,903,576.

TODAY'S BANK STATEMENT

Boston balance	**$ 29,000,000**
Boston clearance	**83,000,000**
New York balance	**231,000,000**
New York clearance	**2,151,000,000**

BLANCHE QUITS HUBBY

SAYS ITS FOREVER

Friends of Marshall Neilan, motion picture director, and his screen actress wife, Blanche Sweet (photo by International Newsreel), confirmed reports that the couple had been separated. It is said a divorce is imminent. Neilan was named in a cross-complaint to a divorce suit filed by wife of Jim Tully, author.

RUM PROBE EXPOSE IS EXPECTED

Reports of startling revelations to be made by William Crawford, junior state chemist, under oath on charges of testing liquor analyses, filled the State House today, following his charges of a "frameup."

Crawford and his advisor, Frank A. Goodwin, were expected to enlarge on previous charges that officers of the Boston liquor squad increased alcoholic content of confiscated liquor in order to obtain convictions.

In the meantime, Police Commissioner Herbert A. Wilson denied rumors that he planned to shake up the liquor squad, and Dr. George H. Bigelow, health commissioner, in an interview, discussed the desirability of having the duty of analyzing confiscated liquors taken from his department.

Crawford, whose resignation has been demanded for next Friday at 5 p. m., appeared at the State House with the announced intention of applying for a hearing before Dr. Bigelow and the health department council.

He declared he was being made a "goat," and the charges brought against him by the health commissioner, ordered to clean up his department by Governor Allen, were baseless.

Taking the charges in order, Crawford said he could prove that he was not guilty of any of them, and pointed out that some of them in reality meant nothing. For instance, the first of the counts in Dr. Bigelow's indictment against

Please Turn to Page 2, Column 7.

ERIN IS THRILLED AS AL SMITH PLANS VISIT

Dublin, Jan. 22 (INS)—All Ireland is excited at the news of "Al" Smith's intention to visit the home of his ancestors, County Cavan, which claims to have been the birth place of his grandfather, is particularly a center of excitement.

The ex-governor, however, may have some difficulty in finding his direct relations. County Cavan is the home of one branch of the prolific Smith family, and in certain parts of it every second household bears the historic patronymic.

Among the oldest inhabitants there has been much discussion and searching of memories and associations with the famine year of the forties of last century when, it is generally believed, Smith's grandfather sought fortune in the United States.

One theory is that the old homestead is situated at Bruskey, Ballinagh, about seven miles from Cavan. This place is occupied by Smiths who claim to be cousins of Al.

Others claim that Crosserlough Parish owns the honor of having

Please Turn to Page 2, Column 3.

PATHOLOGIST TO HELP SOLVE SKELETON CASE

By BERT FORD.

Nashua, N. H., Jan. 22—Police announced today they had "exploded" the hoax story told by a Revere, Mass., man in explanation of the bones of a girl found in the Union block here.

Coincident with this announcement aid in the investigation was sought from Dr. Charles Duncan of Concord, State pathologist.

Inspector Edward McCarthy conferred with Medical Referee Stillman G. Davis regarding the story told by Arthur C. Hill of Revere that the bones were part of a taxidermist's equipment that had been cast into the attic 40 years ago to still the terror of Hill, then a small boy.

In contradiction of this report police pointed out that the bones were not polished and recalled that

Please Turn to Page 5, Column 5.

EATMOR CRANBERRIES are economical because one pound will make 12 servings of delicious Cranberry Sauce. Serve fresh Cranberry Sauce with roasted or broiled meat or fowl.

READ THE
Boston Evening American Movie Directory
For Tonight's Show in
Your Neighborhood Theatre

THIS EVENING—and every evening
LEO REISMAN
and his Orchestra
6:30 P. M. to 2
at The BRUNSWICK
EGYPTIAN ROOM

RUSSELL EXECUTIVE V. P. OF NEW HAVEN

Arthur P. Russell of Hingham was elected executive vice-president of the New Haven at a directors' meeting in New York. He has been a vice-president since 1920 and will have headquarters in Boston and New Haven.

DISABLED TRAWLER IN TOW FOR BOSTON

New York, Jan. 22 (AP)—Diesel trawler Mariner, reported disabled off Nantucket, is being towed to Boston by the steam trawler Plover.

QUESTION MARK RESUMES HOP FOR CAPITAL

Midland, Tex., Jan. 22 (INS)—The army plane Question Mark took off here today for Shreveport, La., en route to Washington, with Capt. Ira Baker at the controls. The refueling ship, piloted by Capt. Hoyt, followed

ITALIAN SHIP CALLS HELP IN MID-OCEAN

Philadelphia, Jan. 22 (AP)—A wireless call for help from the Italian steamer Florida, Pensacola for Naples, was intercepted here shortly before noon today. The steamer, which gave her position as latitude 38.05, longitude 60.12, said her rudder was damaged and asked for assistance.

The Florida is a freighter of 3503 gross tons, 340 feet long and was built in 1904. She is owned in Genoa. It was said in shipping circles that a ship of this size generally carries a crew of about 55.

New York, Jan. 22 (AP)—The Florida

Please Turn to Page 2, Column 5.

SUFFOLK LAW SCHOOL
Mid-year entering class now forming. Sessions at 10 A. M., 5, 6 and 7:30 P. M. Registration daily 9-5. Also Mon., Tues., Fri. evenings. 20 Derne St., Bos. Gibb.

5,000 LETTERS OFFER TEMPERANCE SOLUTION IN HEARST CONTEST

LEADING CITIZENS INDORSE $25,000 AWARD PROJECT

New York, Jan. 22—More than 5000 letters received to date was the instantaneous and national response received by the Hearst newspapers to the $25,000 prize offer of William Randolph Hearst for the best plan to achieve temperance in the United States.

In the words of the donor of the prize, it is offered "for the best plan to repeal the 18th amendment and substitute in place of prohibition a more liberal and more American measure, which will secure for the public more genuine temperance, with less offensive interference with the fundamental rights and personal liberties of the citizens."

The seven simple rules of the contest and full details concerning the $25,000 offer will be sent to any reader of this newspaper upon receipt of a request to the Temperance Contest Editor. No person should attempt to enter the contest without reading the rules.

NAME JUDGES SOON

The best of the replies received in each of the cities where the Hearst newspapers are published will be submitted to the contest committee of eminent American citizens. The personnel of this committee will be announced at an early date.

Meanwhile many prominent citizens have sent words of commendation to the Hearst newspapers, praising the contest as a worthwhile attempt to obtain a practical solution of the temperance problem. Some of these comments follow:

A SERVICE TO NATION

MAJOR HENRY H. CURRAN, president of the Association Against the Prohibition Amendment, former president Borough of Manhattan, New York City: Mr. Hearst is doing a great service to his country in stimulating through his prize contest ideas for a plan to rid our constitution of an extraneous intrusion and to restore true temperance in the United States. He has recognized, not only that prohibition can never promote temperance, but the existing prohibition conditions being utterly intolerable, it is important to take steps at once toward formulating a plan to take the place of the un-American eighteenth amendment and Volstead law.

Intelligent and informed Americans will agree with Mr. Hearst's able summary of the evils of prohibition. He has outstripped them in calling for an immediate, definite substitute for the legal travesties that are responsible for all our prohibition ills.

The Association against the Prohibition Amendment has expressed as one of its chief aims almost exactly what Mr. Hearst now demands as a practical accomplishment.

DEMAND NEW METHOD

In a resolution adopted by our directors early last year it was set forth that "in place of federal prohibition, we demand the installation, by the states, of a method of controlled and restricted distribution which will prevent the exploitation of the liquor traffic for unconscionable profits, and not only do away with prevailing speakeasies and secret drinking, but prevent the reappearance of the old unregulated saloon system and the political iniquities which accompanied it.

"In constructing such a method, we shall make a vigorous exhaustive and deliberate study of the many present and past methods of regulating the liquor traffic in all parts of the world in order to formulate well-considered plans for regulation of such traffic within the several states. During this study we shall ask advice from as great a part of the American people as possible, in order that our recommendations may achieve a high degree of helpfulness in the interest of temperance in the restriction, by local government, of the liberty of the individual to that end.

We have just appropriated for the coming year $100,000 to press research for temperance truth in this country and throughout the world. Already our researchers are beginning to dig up here and abroad, valuable data that may well prove fundamental in any such plan as Mr. Hearst is demanding.

We shall be glad to aid Mr. Hearst or anyone working upon the plans for prohibition substitutes for which he calls.

MITCHELL MAY, Supreme Court Justice, Brooklyn: I think Mr. Hearst's action is splendid. I do not think the plan which won the previous prize is of any practical value in solving the prohibition question in our country. If every other man in the United States declared himself a moderate and a busybody, there still would not be enough men to enforce the measure. There are too many ways in which the Eighteenth Amendment may be twisted and changed to avoid violating it. I believe the solution lies in the amendment itself, and in this I agree with Mr. Hearst.

OUT OF POLITICS

DR. CHARLES NORRIS, chief medical examiner of New York City:—"I thoroughly agree with Mr. Hearst that prohibition cannot be enforced and believe that some sound measure that will not interfere with the fundamental liberties of the American people should be substituted. "My attitude toward prohibition is that it has brought on a condition that is a serious actual health menace. If people will drink—and they cannot be stopped—let them drink something decent. If you choose the speakeasies, what do you get? Substitute places for botaining poor liquor.

"Cut it, what you will, new alcohol is no good, and is just as bad as the wood alcohol that causes blindness and death. Prohibition should be kept out of politics. Mr. Hearst's suggestion and plan, and the interest created by the prize, will do much to bring the question out into the open where it can be discussed and some remedy for the situation found.

WANT TEMPERANCE

JAMES J. BYRNE, Borough President of Brooklyn, said: "I am of the opinion the average citizen of the United States is convinced that this law cannot be enforced, for the reason that the people do not want it enforced. The majority of our people believe in temperance, but they do not confuse temperance with prohibition. I cannot, of course, make predictions as to the effect which this question will have on the political future of this country. This would be to assume that the prohibition question is the predominating question in the minds of the people. I doubt if this is so. If it should become so, however, I have no hesitation in declaring my belief, which is strictly in accord with that of Mr. Hearst, that the vast majority of people in the United States will declare for a modification of the present prohibition law, substituting temperance for 'teetotalers'."

WON'T BE COERCED

THE REV. DR. JAMES EM. PRINGHAM, national secretary of the Church Temperance Society—"It is not possible to coerce the people into a way of living. Such attempts will not have the effect of driving people to seek means of evading that coercion. The Church Temperance Society has long been aware of this, and it is working in a direct line with the opinion outlined by Mr. Hearst. While I and practically all the members of this society are total abstainers, we do not believe that to do as Christ did—to make wine—is a sin. Furthermore, it is utterly wrong to make a sin where there is no sin. The present prohibition law will never be a success.

Says Dry Law Increases Crime Among Aliens

Prohibition is responsible for a great increase in crime among aliens, it was declared today by Henry Nicolls, chief naturalization examiner in the Boston district.

His assertion came in connection with alleged falsification of citizenship applications by aliens seeking naturalization.

A group of 75 aliens declared to have falsified their applications to hide criminal records will be placed before Federal Court next week by Examiner Nicolls and his agents.

Several accidental discoveries that applicants for citizenship had criminal records which they had not revealed resulted in a drive by Nicolls on such falsifiers of applications.

To this end he enlisted the aid of the Suffolk County probation office, where are filed the court records of every town and city in the State.

Nicolls has deputed one of his clerks to visit the Suffolk County office daily, where the applications of prospective citizens filed at the Federal Building are compared with the data on file at the Pemberton sq. office.

The gravity or number of the offences listed against the alien is not weighed personally by Nicolls, but he submits the records to one of the federal judges for disposition of the individual case.

Daughter of Late Senator Hoar Dead

Worcester, Jan. 22 (AP)—Miss Mary Hoar, daughter of the late U. S. Sen. George F. Hoar, died today in her home here. She was born in this city 75 years ago today. She is survived by two nieces, Mrs. Reginald C. Foster of Boston and Mrs. Christopher La Farge of New York. Arrangements for the funeral service will not be made for the present, owing to the illness of her sister-in-law, Mrs. Frederick H. Gillett, wife of Sen. Gillett, in Washington. As soon as Mrs. Gillett is able to come to Worcester the date of the funeral will be fixed.

Mrs. Edwards Is Holding Her Own

The condition of Mrs. Clarence R. Edwards remained unchanged today, according to a statement by the former Yankee Division commander.

Gen. Edwards said, however, that he was encouraged that his wife, ill with pneumonia at the Edwards estate in Westwood, had not lost ground.

"Although her condition cannot be said to have improved, it is considered encouraging that she should be able to hold her own so well," said the general.

SECRETLY WED 3 YEARS

KEPT CONTRACT AS "SINGLE"

Vera Reynolds, screen actress, has proved that a woman really can keep a secret. She has been married three years to Robert Ellis, stage and screen actor. The ceremony took place in Paris in 1926. The marriage was kept secret because Miss Reynolds had a contract with a non-marriage clause in it.

TWO BADLY BURNED BY OIL BLAST

Continued from First Page.

room, and Hilda, a mass of flames, rushed screaming to the kitchen.

Her mother, who was preparing breakfast, seized a rug and extinguished the flames in her daughter's clothing, being severely burned in doing so.

Officer Mauseri, clerk at Station 19, was passing the house in an automobile when he heard screams and saw smoke. Looking down the street he saw two firemen on foot and shouted for them to turn in an alarm. While they did so Mauseri ran into the house.

Mrs. Hall was still working on her daughter, and Mauseri gathered three other children who were in bed and took them with Hilda and their mother to the home of Mrs. Anna Gill, a neighbor.

By this time Patrolman Kirby arrived and the two officers went to the second floor to save Fire Captain and Mrs. John McGowan, who were ill in bed with the grip.

The McGowans have eight children, some of them quite young. While Mauseri and Kirby were getting Capt. and Mrs. McGowan up and dressed, a fire lieutenant and a taxi driver, whose name was not obtained, arrived and assisted in leading the children to safety with their parents.

Then the two police officers went to the top floor, where Mrs. Eleanor Robinson, a widow, lived with three small children, the youngest an infant. Kirby carried the baby, while Mauseri hurried Mrs. Robinson and the other children to the street.

WIDOWED BY TRAGEDY

MRS. HARETT TIBBETTS

Three weeks' bride of Ens B. Tibbetts, Haverhill man drowned while serving in the Navy in the Canal Zone.

AL SMITH PLANS VISIT TO OLD HOME IN ERIN

Continued from First Page.

given birth to the ancestors not only of the ex-Governor, but also of two former mayors of New York—Mayor Gaynor and Mayor Hylan.

Still another authority says there is no doubt this honor belongs to Drumbrucklis, whence "Mick" Smith, the grandfather of Al, emigrated, and for this it is claimed that documentary evidence exists. It is said that Mick Smith married and had a family in New York, but, as he died young, he probably did not convey to his children any facts regarding his place of birth or relatives.

In those days correspondences was not frequent, and many emigrants, especially if they had no funds to send home did not trouble to write.

Owen Smith, a county councillor of Cavan, who defends the latter theory, states that Al's father used to frequent a public in New York, the corner house between Gouverneur st. and Cherry st., which was owned by three Cavan men, Reilly, Skelly and Fogarty, to hear the exciting news of Cavan in those days.

Owen Smith quotes a letter from a relative stating that "Michael Smith, grandfather of "Al" Smith, was born in Drumbrucklis and lived "along the lane near your place."

ITALIAN SHIP IN DISTRESS

Continued from First Page.

position given by the Italian steamer Florida in sending out an SOS call today is about 800 miles east of Cape Hatteras.

The Radio Marine Corporation here said it was working on the case but as yet had received no report of any ship going to the Florida's assistance.

Searchers Fail to Find Disabled British Ship

St. Johns, N. F., Jan. 22 (AP)—The British steamer Maine, bound from Antwerp to New York, reported this morning that she was continuing search for the steamer Teesbridge in distress southeast of Cape Race, but was unable to find her.

In the last message received from the Teesbridge, bound from Fowey, England, for Philadelphia, it was said that two of her hatches had been stove in and her stokehold flooded. It was believed her wireless is now out of order.

Two New Buildings for Archdiocese

The new buildings to be used as offices of the Catholic archdiocese, located on the seminary grounds, Lake st., and Commonwealth av., Brighton, were opened today for the first time. At the same time the offices of the diocesan director of the Society for the Propagation of the Faith, opened in temporary quarters at the rectory of the Cathedral of the Holy Cross, 75 Union Park st.

HAD TO TEST UNSEALED LIQUOR

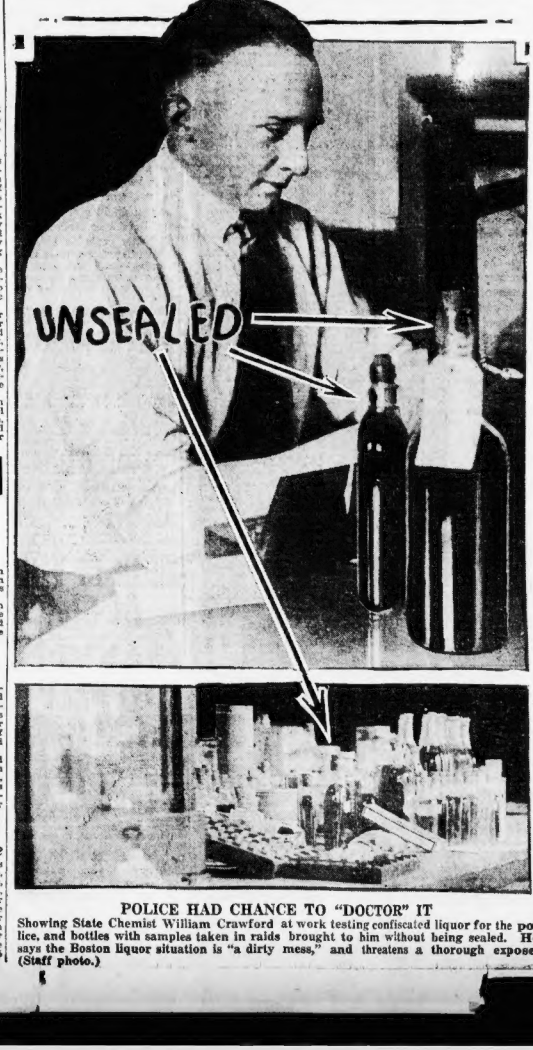

POLICE HAD CHANCE TO "DOCTOR" IT

Showing State Chemist William Crawford at work testing confiscated liquor for the police, and bottles with samples taken in raids brought to him without being sealed. He says the Boston liquor situation is "a dirty mess," and threatens a thorough expose. (Staff photo.)

WANTS STATE TO STOP LIQUOR ANALYSES

Continued from First Page.

the junior chemist accused him of failing to obey orders regarding the handling of confiscated liquor brought in for analysis.

The ousted chemist contended that there were no orders issued regarding the handling of liquor, and in this contention was supported by his immediate superior, Herman C. Lythgoe, director of the food and drug division of the Department of Public Health.

Lythgoe further sustained Crawford in his charge that liquor taken to the department for analysis was handled in a loose way, with many opportunities presented for "doctoring" on the part of the police.

Told that Crawford charged he had been framed, Director Lythgoe replied:

"Well, it is possible to frame anybody."

NO SHAKEUP IN SIGHT.

Commissioner Wilson, whose charges originally laid before Director Lythgoe eventuated in the demand for Crawford's resignation, when asked if he intended to shakeup his liquor squad, said he did not contemplate any changes.

"The rumor," he said, "probably started from the fact that I asked Capt. Patterson for the names of men who had been with the liquor unit for the longest time. He forwarded to me all the names. They were the names of men whose work is unimpeachable, very valuable to the service, and I do not even consider transferring any of them.

"Of course, I reserve the right to change my mind at any time if the occasion should call for it."

DISCUSSES ETHICS.

Dr. Bigelow, beyond stating that Crawford's resignation had been requested for Friday at 5 p. m., refused to discuss the removal of the junior chemist. Instead he entered into dissertation of the ethics of the department of public health with relation to booting liquor.

"I hope," he said, "that the situation which has developed in the chemical division will lead to a discontinuance of the custom of examining liquor there, and that the department will be relieved of the business.

"It's law says we must perform such duties, but I feel the time spent on this work could be devoted to matters far more vital to the public health.

"The liquor question has reached such a stage one feels his closest friends or even relatives cannot be trusted, and that such a department as one safeguarding the public health should be compelled by law to have any dealing with offenders of the liquor law is to my mind deplorable."

Girl, 6, Tells Jury She Was Tortured

Camden, N. J. Jan. 22 (INS)—Mr. and Mrs. Allen Robertson were to take the stand in court here today to answer charges brought against them by their six-year-old ward, Betty Hinkle, who has been motherless since 1927.

The girl told a jury the accused couple had tied her by the wrists and suspended her in a closet, burned her with hot wires, hit her with a hammer and put her out in the shed to eat dinner with the dog.

NEW CLUES IN NASHUA MYSTERY

Continued from First Page.

a the first floor of the house, and as adjusting it, when it exploded. turning oil was spattered over the girl's clothing and about the Dr. Davis" first remark upon examining the discovery two days ago was that the skeleton parts certainly had never been in the hands of a taxidermist.

Besides dried remnants of tendons that clung to the leg bones, the muscle cartilage was still in place.

In fact, from a closer inspection, he authorities now believe that death did not occur a score of years ago, as at first thought, but much more recently, perhaps within five years. There were evidences of flesh, naturally in a greatly altered condition, on the bone.

The veins and tendons of the foot are nearly intact. The main artery of the leg is in an amazing state of preservation and filled with a content that has the authorities puzzled.

It was the condition of this artery that led to the summoning of the State pathologist to hold a consultation with Dr Stillman G Davis, medical referee.

Some are of the opinion that the artery is filled with congealed blood. Others claim preservation was due to some foreign fluid. Controversy over this feature has complicated the mystery.

No record of a missing woman or girl appears on the Nashua police records. The only woman reported missing was Mrs. Blanche Blackman, but investigation revealed that she died of pneumonia in Denver, Colo., in September, 1918, as Mrs. Edward C. Marshall. Rual Blackman of Pelham, said he divorced his wife in May, 1913, and that she married Marshall in Worcester, Mass., soon after, and went to live with the second husband on a ranch, where she died five months after her divorce.

PHOTO NEAR SKELETON

Her nine-year-old daughter, Rena, who went West with her, was returned to her father, Rual Blackman, who said that she is now in a school in Lowell.

The former Mrs. Blackman was drawn into the case by witnesses who identified her as the young woman whose photograph was found near the fragments of skeleton.

A curious complication was developed by the photograph, which sent the authorities along the wrong trail all day Monday. Five residents of Nashua identified the photograph as that of Mrs. Backman, but her former husband, Raoul Blackman, and a cousin said it was not her photograph.

Those who identified the photograph as Mrs. Blackman are Mrs. Edgar Whitney of Thayer, Ct.; Mrs. Eva Cheswell of 70 Walldenst., Portsmouth; William Dionne of 22 Park st., Nashua; Freeman Philbrick, a local fireman who lives at 94 Elm st., Nashua; Hobart E. Tipping, proprietor of Crescent Laundry where Mrs. Blackman was employed several years, and E. C. Wingate, former partner of Tipping.

SURPRISED AT DEATH

Tipping mentioned to Patrolman Michael Caron in a cafe Monday that the young woman whose photo was found near the skeleton had worked for him from 1901 until 1903. He said she was listed on his payroll as shown by an account book, as Mrs. Blanche Hedgman and Mrs. Blanche Mentor. At the time she lived in Union Block with Raoul Blackman and his brother, Dr. John Blackman, a dentist now living i. Pelham.

Raoul Blackman was employed in the Billerica car shops until recently when he returned to his father's home in Pelham. He said: "I divorced my wife in May, 1913, and very soon after she married Edward Marshall in Worcester and then went to Colorado with our daughter Rena. I didn't hear anything from her until I learned of her death two years later. I was surprised to learn she had died in September, 1918.

"Marshall sent me a registered letter telling of my former wife's death and asking if I wanted the child sent to me. He said many persons had volunteered to adopt the little girl out there. I got the child in a home in Lowell where she is now."

Marshall went West to prospect, and lost his savings in a few years. He recently returned to Nashua and married again.

It appeared today that the photograph is that of another young woman, possibly the victim, though the latter theory has but scant support. It is thought possible that the victim was dismembered in the ancient building and that perhaps the head and torso were disposed of elsewhere. At any rate the authorities have a first class mystery on their hands, which is made more difficult by a trail made dim by passage of years.

The inquiry is in charge of Chief of Police Irving F. Goodwin and Chief Inspector Edward F. McCarthy of Nashua.

5 Millions Urged for Army Air Ports

Washington, Jan. 22 (AP)—A bill to authorize expenditure of $5,150,306 to carry on construction of special and technical buildings at army air ports during the fiscal year 1931 was introduced today by Rep. James, Republican, Michigan.

SUES WHITNEY FOR MILLION AS FATHER OF CHILD

HAIL WHALEN FOR ENDING TRAFFIC JAM

PRINCESS TO BE BRIDE OF WEALTHY FLORIDAN

U.S. DRYS SPLIT BY SEN. HARRIS

WELLESLEY TO HEAR LECTURES OF COUNT

BOY IN DISPUTE AND DOG PAL

"Sonny" Whitney, also known as Cornelius Vanderbilt Whitney, millionaire clubman, and Evan Burrows Fontaine, photo by International Newsreel, are squaring off in the courts again. Supreme Court Justice Glennon today set next Thursday for arguments in a resumption of the oriental dancer's $1,000,000 suit over the paternity of her child. Her suit has been defeated in the courts before.

EVAN FONTAINE

USHER IN NEW SYSTEM AMID GALA SPIRIT

New York, Jan. 22 (AP)—Police Commissioner Whalen was hailed today as the Alexander who cut the gordian knot of Broadway's theater-hour traffic.

A carnival spirit prevaded the Great White Way last night when thousands gathered to watch the police commissioner direct 400 picked policemen in the initial test of his plan to help theatergoers reach their seats in time for the first act.

The crowd was treated to the novel sight of taxicabs and private cars whizzing through Broadway and Forty-Second st., where vehicles were wont to crawl at snail's pace between the hours of 8 and 9 in the evening.

Another novelty for the pedestrians was the strict ban on jaywalking. Twelve policemen stationed at each intersection held the crowds on the sidewalks when the red signal flashed and none was permitted to cross until the light gave the right of way.

COURT FREES "JAY-WALKER"

One pedestrian who attempted to jay-walk was arrested for disorderly conduct. He was dismissed in night court.

Three police wrecking cars cruised through the district and towed to police stations 22 automobiles which was parked in violation of the rule against leaving cars on streets in the affected area.

Theater managers for the most part expressed themselves as well pleased with the plan and said audiences were in their seats more promptly than under the old go-as-you-please plan.

A test trip by a taxicab filled with reporters was made from Ninth ave. to Fifth ave. on 44th st. through the heart of the theater district at 8:30 p. m. in three minutes and four seconds.

Under ordinary conditions it would take from eight to 20 minutes to make such a trip.

BAR TAXI CRUISERS

The special traffic rules put into effect included barring commercial vehicles and sightseeing buses from the district beginning at 7 p. m. and the no-parking rule. All one-way streets and left turns were prohibited. Taxicabs were forbidden to drive slowly along the curbs in quest of fares.

In connection with the traffic rules theaters put a staggered system into effect for curtain time, the musical shows opening at 8:30 and others at 8:50.

The special rules were suspended at 9:30 and put into effect again at 10:30 for an hour to control traffic as the theaters disgorged their crowds.

GYPSY'S WIDOW

Princess Rigo (International Newsreel photo), widow of Prince Janesi Rigo, gypsy violinist and famous bear-hunter of the '90's, is soon to wed Edward Gordon, Florida millionaire.

METHODISTS OF NORTH BACK MELLON

By KENNETH CLARK.

International News Correspondent

Washington, Jan. 22—A Senate amendment, which its sponsors had believed would command united support of prohibitionists, has split the organized dry ranks wide open.

Senator Harris (D.) of Georgia who thought when he offered a $3,000,000 increase for prohibition enforcement that the proposal would precipitate one of the sharpest rows among the drys since the early days of the temperance movement.

The fight has centered chiefly in the country's two most militant prohibition organizations—the Anti-Saloon league and the Prohibition Board of the Methodist Episcopal church.

Shortly after Harris introduced his amendment, Secretary of Treasury Mellon came out strongly against the increase, saying the present prohibition unit couldn't use the money to advantage at this time, chiefly because the courts are now so clogged they can't handle the present cases arising under the dry law.

It is proposed that a survey be made to determine the unit's exact needs and suggested the Department of Justice might well use an increase to speed up prosecutions.

This drew a sharp censure from Bishop James Cannon, Jr., of Richmond, a leader in the fight against Al Smith in the South; Bishop Thomas Nicholson, president of the Anti-Saloon League, and E. L. Crawford, secretary of the Board of Temperance and Social Service of the Methodist Episcopal Church, both. They said unless Mellon approved the appropriation the nation would feel that he wasn't "eager" to enforce the law.

Before Mellon had a chance to reply, the Methodist Episcopal (North) Board of Temperance, Prohibition and Public Morals issued a statement upholding his views.

Meanwhile the fight goes on in congress.

FOR WORLD WAR LECTURE

Count Carlo Sforza and the countess (International Newsreel photo) as they arrived in New York for a tour of the U. S. Count Sforza, a former minister of foreign affairs of Italy, will lecture on the war at Wellesley College.

Young Men Dancers Well Paid by Old Flappers

Cannes, France, Jan. 22 (AP)—Fully 500 slick-haired youths have appeared on the Riviera during the last few weeks. They are the professional dancing partners coming from England and all parts of the continent to begin their winter's task of extracting their living from elderly women who wish to appear kittenish on the dance floor, and young flappers who wish to appear older than their passports indicate.

It's a hard life but a lucrative one. Many of these men earn $1000 a month during the season. Some of them make as much as $2000 a month.

One man, who claims to be an American, has a contract with an elderly English woman whereby she pays him $40 an hour, and guarantees at least seven hours a week. This is the third year the contract has been in force. Last year she only danced twice in the five months but the money was paid regularly.

If the dancer is in the employ of a hotel or a restaurant he draws no house salary, but is given free bed and board. There is usually a house rule regarding the maximum charge for a dance, but he soon learns to make the maximum the minimum.

At one restaurant the dancers expect $4 per dance and the two men there sometimes make $1000 a week apiece.

STATE AND CITY HONOR MEMORY OF DONOVAN

In the presence of state and city officials and other dignitaries who filled the Cathedral of Holy Cross to its doors, funeral services were celebrated today for James "Smiling Jim" Donovan, for half a century a picturesque figure in Boston's political life.

Acting Mayor Wilfred J. Doyle, who succeeded the deceased as city clerk of Boston when illness forced him to retire, represented the city, with the entire City Council attending in a body.

Deputy Secretary of State William Hardy represented the commonwealth and Sheriff John A. Kelliher the county.

There were three former mayors present, John F. Fitzgerald, Andrew J. Peters, and James M. Curley; together with Francis A. Campbell, clerk of Suffolk Supprior Court; William T. A. Fitzgerald, register of deeds; former Congressman Joseph H. O'Neill; Representative William H. McMorrow, ex-Representative John Sheehan, Dr. Francis X. Mahoney, health commissioner of Boston; John S. Sullivan, Joseph T. Lyons, Daniel R. Murray, Michael J. Hennessey of the Boston Globe, and Joseph Glancy of the International News Service, together with many others.

The body was escorted from the home at 71 Emerald st., South End, to the Cathedral by Acting Mayor Doyle and the City Council, together with relatives and friends, constituting many oldtime South End residents.

The bearers were Gen. Charles H. Cole, City Councillor and State Senator-elect Henry Parkman, Jr., William T. A. Fitzgerald, Joseph H. O'Neill, Henry Hazan, ex-president of the City Council; Francis A. Campbell, Hubert McLaughlin and James Stewart.

Among the escort were: Dist. Atty. William J. Foley, ex-Councillor James T. Moriarty, ex-Asst. Dist. Atty. Thomas D. Lavelle, William R. Scharton and Patrick McGovern.

Solemn requiem high mass was celebrated by the Rev. Harry M. O'Connor; the deacon was Rev. J. R. Wall, and sub-deacon, Rev. W. B. Foley. Burial was in Old Calvary cemetery.

Italian Troops Win Battle in Desert

Rome, Jan. 22 (AP)—A clash between predatory nomads and Italian colonial troops in the desert zone between Zuliga Oasis and El Lebbe, Cyrenaica, today was reported to have ended with the rout of the tribesman, who left 208 dead on the field. The Italian losses were stated to be 10 native troopers killed and 20 wounded.

The hostile tribesmen appeared to be chiefly Zuelas of the the Kufra region who had gathered with the intention of raiding occupied posts along the Cyrenaican border.

Rail Veteran Dies

Fort Worth, Tex., Jan. 22—A. J. Wemple, 82, engineer of the funeral train of Abraham Lincoln and oldest locomotive engineer in America, died here.

BOSTON Evening AMERICAN

TUESDAY, JANUARY 21, 1929.

At Palm Beach

JANET MAHONEY

Daughter of the late John F. Mahoney of Boston, ready for the bathing hour. (International Newsreel photo.)

FIGHT TO BAR OUT TRIPPI'S 'CONFESSION'

Charles J. Trippi, Jr., 21-year-old State Prison convict, was sick and dizzy from seven wounds in his head when he made his alleged confession of shooting Guard Frederick Pfluger, Trippi himself testimied today in Suffolk Superior Criminal Court.

Judge Wilford Gray excluded the jury while testimony was offered as to Trippi's mental state at the time of questioning after the killing.

Trippi, on the stand, said he was warned that his "confession" must be voluntary and that it could be used against him. He was so dazed, however, that he did not know what he was saying, according to his testimony today.

Atty. Michael H Stanley, counsel for Trippi, opposed the admission of the "confession" in evidence, claiming it was obtained by duress when the defendant was mentally incompetent.

NORMAL SAYS DOCTOR.

Dr. Joseph R. McLaughlin, prison physician, testified that he treated Trippi after the battle in the prison chapel. Trippi had seven gashes in his scalp, the doctor said, none more than one inch long. They required stitching up. The doctor examined the pupils of Trippi's eyes, he said, and judged his mental condition to be normal.

When Trippi himself took the stand, his voice was almost inaudible because of a heavy cold. He wore a prison uniform, neatly pressed, with a white shirt and black bow tie. He was very pale.

Under cross-examination by Asst Dist. Atty. Frederick T. Doyle, government prosecutor, Trippi went over his alleged confession question by question.

As each statement was reviewed, Attorney Doyle asked, "Do you remember that?"

ANSWERS VARY

Trippi's answers varied. "Yes," "no," and "I don't remember."

The "confession," as Attorney Doyle read it, told the story of Trippi's Armistice Day break for freedom and its fatal outcome in what purported to be Trippi's own words.

In it, Trippi is alleged to have said, "if they (the guards) had stuck up their hands when I told 'em, there wouldn't have been any trouble.

"I intended to make 'em keep quiet while I got away through the moving picture booth to the cupola and out that way," was another quotation.

$4 Leaves for Tests

New London, Conn., Jan. 22—The salvaged submarine S4 left here in tow of the salvage vessel Mallard for Hampton Roads, Va., on the way to Key West, Fla., where navy safety tests are to be conducted with her.

LEAGUE GIRLS TO AID ALBANIA

SOCIETY GIRLS IN PEASANT COSTUMES

Miss Eleanor Clark (Arthur J. Egan photo) in an Albanian bridal costume which she will wear at a sale of Albanian handicrafts at the home of Miss Rose Dexter, 400 Beacon st., tomorrow, from 10:30 a. m. to 5:30 p. m. She is holding a water jug.

Miss Julia Lee Paine (Arthur J. Egan photo) will wear this Albanian peasant costume during the sale. She is carrying a woven bag and a wooden brass-bound water carrier such as is used in many Albanian homes. Albanian Red Cross will benefit.

GUEST AT BOSTON DINNER

Mrs. Debuchi (photo by Bachrach), and her husband, the Japanese ambassador to the United States, will be the guests of honor at the dinner to be given by the Japanese Society of Boston on Thursday. They return to Washington Saturday.

Roxbury 'L' Patrons Delayed by Mishap

Inbound passengers on the Elevated from Roxbury Crossing were delayed 20 minutes today, when a trolley wire broke under the railroad bridge at the Crossing. Traffic over the Allston-Dudley route was also tied up until a repair crew remedied the trouble.

Chicago Prisoner Slashes 3; Is Killed

Chicago, Jan. 22 (INS)—Oscar Monroe, negro, seized in one of the "cleanup" raids here Saturday night, ran amuck today in the Central police station as he was being led to a courtroom, slashed three policemen and was then shot to death.

300 Houses Burned in Constantinople

Constantinople, Jan. 22 (AP)—A terrific fire, whipped by a fierce wind, laid waste a large district in Constantinople today, 300 houses being burned to the ground while more than 1000 persons were driven to the freezing streets where they huddled homeless as the fire continued to rage.

Under-the-Channel Tunel Plan Revived

London, Jan. 22 (AP)—Premier Baldwin announced inthe House of Commons today that a comprehensive non-party re-examination will be held into the 60-year-old project for a tunnel under the English channel.

WOMAN JAILED FOR GIVING HER GUEST DRINK

Towanda, Pa., Jan. 22 (AP)—Ruling that a person who furnishes intoxicants to a guest in a private home without charging for the liquor is guilty of violating the prohibition laws, Judge Charles M. Culver in the Bradford County Court sentenced Lena Wood of Athens to serve two months in jail and pay a fine of $100.

The woman had entered a plea of guilty to the charge of giving Walter J. Bell of this city, field secretary of the local law enforcement league, a drink of prune juice and alcohol.

Bell had gone to the home of Melvin Jordan, where the Wood woman was employed as housekeeper, to serve a warrant charging Jordan with larceny.

She had found the prune juice-alcohol mixture, she admitted in court today, and had drunk some of it. When the law enforcement league officer arrived she offered him a drink, she said. Her arrest

WEATHER MAN IN DOUBT

For the second time in as many weeks, the local weather bureau was faced today with the problem of predicting Boston weather on the basis of what a western storm might or might not do in its eastward passage to the Atlantic coast.

Headed threateningly towards New England in particular, and to the northeast in general, a disturbance today was gathering force in Kansas, which has the makings of a real blizzard beabouts 12 its course runs this way.

If, however, the oncoming storm heads north of this area towards Canada and the Provinces, only a light precipitation is expected over Boston, probably a downfall of sleet followed by rain.

Forecast for Boston and vicinity: Increasing cloudiness followed by snow or sleet late tonight and Wednesday, probably changing to rain Wednesday; rising temperature; northerly winds, shifting to east and south.

Shawmut Lodge to Celebrate 18th

The 18th anniversary of the founding of Shawmut Lodge, A. F. and A. M., will be observed tomorrow night at

P. J. Aronson

Copyright by Bachrach Co.

Hotel Somerset with a banquet and reception. Prominent Boston Masons are among the guests invited. Worshipful Master Philip J. Aronson heads the committee. Other members of the committee are Senior Warden Harry Smith and Junior Warden Isaac Gordon. Members of the reception committee are Right Worshipful Edward M. West, Worshipfuls Arthur A. Sondheim, Alexander M. Berger, Joseph Schmidt, Louis Papp, Benjamin A. Levy, Benjamin Franklin Lamb, David Sterns and Philip J. Aronson.

Expect to Float Big Liner by Tomorrow

New York, Jan. 22 (INS)—The work of refloating the Dollar liner President Garfield, aground on a reef off the Bahamas, continued today with the arrival on the scene of an engineer expert surveyor, officials of the steamship company here said.

The liner is expected to be clear of the reef by tomorrow. Meanwhile, the 89 passengers who were taken off the stricken ship are enjoying a vacation at the line's expense in Nassau. A fleet of liners will remain in Nassau until the President Garfield is ready to pick them up and continue its cruise.

Award Bishop Trip to the Holy Land

New York, Jan. 22 (AP)—A trip to the Holy Land is the prize awarded to Bishop James Cannon, Jr., of the Methodist Episcopal Church South, by the Christian Herald for the most significant contribution by an American citizen to religious progress in 1928.

Stanley High, editor of the Christian Herald, was quoted as saying the bishop was chosen because of "his long and distinguished Christian leadership and, in particular, because of his campaign in the South on behalf of prohibition before election."

Milk War Called Off at Chicago

Chicago, Jan. 22 (INS)—Chicago's milk strike was called off today following an all-night conference between representatives of the Pure Milk Association and officials of the dairy companies. Peace terms are to be worked out at a second conference. Farmers are asking $2.65 a hundredweight, an increase of 35 cents.

The war reached a climax near Waukegan, when several hundred farmers attacked two trains, seized 140,000 pounds of milk from Wisconsin and poured it over the ground.

Truck Kills Salem Man in Buffalo

Buffalo, N. Y., Jan. 22 (INS)—Edward R. Gilmore, 42, of Salem, was killed her today by a truck driven by Harry Eaton, of Erie, Pa., Eaton was not held by police.

Filene's Automatic Bargain BASEMENT

See the 1909-1929 exhibition in the Tunnel Windows and in the Basement. One window shows the girl of 1909 with street sweeping skirt, big straw hat and protruding hatpin, and the flapper of 1929. Another shows Boston scenes of 1909. Still another Filene ads. (You'll find the prices interesting) from 1909 to 1929. And in the Basement an enlarged photograph of Filene's corner in 1909 without an automobile in the scene, and a panorama of the growth of Filene's. An exhibit of interest both to oldtimers and those too young to remember.

WEDNESDAY AT 9 O'CLOCK

great bargain celebration

20th anniversary

Celebrating this week—the opening of this different kind of a store in 1909—emphasizing 20 years of built on bargains—growing on bargains.

First prices must be low or we lose through automatic reductions 25% after 12 selling days, 50% after 18 selling days, 75% after 24 selling days. Goods given away to charitable institutions after 30 selling days.

Ever see a collection of unusual dresses like these so low?—including a small lot of party taffeta frocks for greater value —WEDNESDAY

WEDNESDAY
MEN'S
rayon and cotton
SOX
15c
seconds
Novelty patterns with plain tops and feet or plain colors in black, gray, brown, etc.—sizes 10 to 13½ in lot.

WEDNESDAY
GIRLS'
sizes 2 to 10 in lot
Winter coats
$2
Plain 21¢ wool chinchilla coat in 3 to 6 with hats to match — other coats with fur collars. Suede cloth—novelty tweeds, etc. Odd lots.

WEDNESDAY
Children's low cuff 4-buckle or slide arctics $1.19
seconds
Black or tan mixture, cloth tops—also some gray. Sizes 5 to 8—8½ to 2 in lot.
Child's low cuff arctic $1.19

WEDNESDAY
GIRLS'
3 to 14 in lot
print, silk dresses
89c
Samples or seconds. Prints, cotton broadcloth, novelty fabrics, etc. Sizes 2 to 6 with bloomers. Big selection of styles and colors. Be early!

girl's print dress $5.95

remarkable collection
SILK dresses
also novelty, tweed, etc., dresses
$2.95
some seconds
including a small lot from a specialty shop—some soiled

WOMEN'S or MISSES'
I odd lot of pastel silks returned to maker
II party dresses returned to the manufacturer from Texas
III few dresses from a specialty shop
IV bankrupt stock tweed dresses bought from the auctioneer
V close out lot from a sportswear manufacturer
VI surplus lot of tweed dresses from a tweed specialist
VII odd lots from 4 makers
Sizes 14 to 40 in lot.

Misses' violet flat crepe dress $2.95

WEDNESDAY
Antique style, paper parchment
lamp shades
Shade $1.29
$1.29
Bridge, junior or table lamp sizes — hand lined. Odd lots.

WEDNESDAY
women's all alligator
shoes $2.89
women's alligator shoe $3.98
Also lizard combined with suede—tie, ratiers, etc.—sizes 3 to 8—widths A to C in lot. Cancellation.

Be early if you plan to stock up!

big lot women's RAYON slips, panties, bloomers, chemises, etc.
50c
samples—discontinued numbers
some seconds
Plain tailored or trimmed styles—also vests, step-ins and some gowns—pastel shades—some dark colors. Don't delay—wise women will be here early!

Rayon vest 50c
Rayon bloomers 50c

Would you like a really unusual dress for $10? This great collection includes the surplus stock of two exclusive specialty shops, with dresses originally priced from $35 to $150—some seconds, and other brand new dresses bought in small lots from makers of better grade dresses.

unusual NEW
dresses
$10
odd lots—some seconds
one or few of a kind surplus
lots of exclusive specialty shops—some shopworn
new scarf dresses
new gay color prints
new navy or black dresses
new prints and crepes in unusual combinations
new navy georgettes
new lace-trimmed dresses
new black satins
new ensembles with new jacket coats
women's or misses' sizes 14 to 44 in one kind or another

MEN—your choice of a big factory accumulation of odd lots

men's shirts 60c

SHIRTS
80c
some seconds
sizes 14 to 18 in lot—imagine at 80c
imported broadcloth
woven madras—percales
famous name cloth, etc.
domestic cotton broadcloth
Plenty of imported broadcloth, plenty of white shirts—plain colors, stripes or novelty patterns—neckband or soft or laundered collar attached styles. Wednesday.

HUNDREDS OF OTHER BARGAIN LOTS NOT ADVERTISED—NO MAIL ORDERS

R.H.White Co.

Mail Orders Filled—Boston 8. Telephone Orders Filled—Hancock 4100

"WEDNESDAY AND THURSDAY SPECIALS"

Every Week—Wednesday and Thursday Specials are new, timely and desirable.
Every Week—Wednesday and Thursday Specials are dependable quality.
Every Week—The price of every Wednesday and Thursday Special is for these two days only. Every such price is lower than similar merchandise has been selling for.

Wednesday and Thursday
Women's Fur-Trimmed Black Broadcloth Coats
$28.12
Model sketched is in black broadcloth, mushroom collar and cuffs of Manchurian dog. Satin lined and fully interlined.
Another model in black broadcloth has shawl collar and cuffs of lynx-dyed coney (Arabian Lynx). Satin lined and fully interlined.
Women's Coat Dept., Second Floor

Wednesday and Thursday
Printed Crepe Dresses for the Smaller Woman
$9.99
Model sketched is in printed crepe. Two-piece effect. Leather belt with buckle. Skirt is pleated in front. V neck with self tie. Other attractive models in printed crepe. In a variety of color combinations.
Sizes 14½ to 24½.
"Bon Dress" Dept., 2nd Floor

Wednesday and Thursday
Women's New Dresses
$8.12
Model sketched is in printed crepe. Straight line style, rounded V neckline with bow on one shoulder. Swathed hipline with shirring forming a side flare.
Five models in flat crepe, five models in printed crepe. A flat crepe model is a two-piece effect. Collar and cuffs embroidered, white silk vestee. Front pleated skirt.
Five crepe models in black and new colors. Printed crepe models in a variety of attractive color combinations.
Ready Made Dress Dept., Second Floor

Wednesday and Thursday
Toy Aluminum Percolator Sets
84c
12-piece sets consisting of coffee percolator, 3 cups, 3 saucers and 3 plates, sugar and creamer. Complete in an attractive gift box.
Toy Dept., Basement

Wednesday and Thursday
Boys' Bell Brand Flannelette (cotton) Pajamas
$1.10
Neat stripes in blue, pink and tan.
One-piece style, sizes 4 to 14 years.
Two-piece style, sizes 8 to 18 years.
"Boys' Store," Second Floor

Wednesday and Thursday
Hand-Smocked Crepe Dresses for Junior Debs
$8.43
Model sketched is a two-tone dress with light crepe blouse and darker tone, all around knife pleated skirt. Light green with dark green, light orchid with violet, light blue with dark blue.
Another model has round smocking at neckline and hips. Skirt is knife pleated all around.
Red, green, navy and copen. Sizes 13—15—17.
Junior-Deb Dept., Second Floor

Wednesday and Thursday
Tip Top Pocket Watches
$1.59
Octagon shape, silvered dial, radium hands and figures. Non-breakable crystal. Nickel case.
Jewelry Dept., Walnut Room, Street Floor

Wednesday and Thursday
Women's Flannelette (cotton) Night Gowns
84c
Variety of stripes and patterns.
Second Floor

Wednesday and Thursday
Men's Fruit of the Loom Cotton Night Shirts
$1.29
V neck style. Sizes 15 to 20.
Men's Furnishings Dept., Street Floor

Wednesday and Thursday
Double Compacts
58c
Filled with rachel or flesh powder and medium shade rouge. Cases are in a variety of attractive colors
Toilet Goods Dept., Walnut Room, Street Floor

Wednesday and Thursday
"Auburn" Plaid Blankets, $2.79 pr.
Heavy quality plaid blankets, for three-quarter or full-size beds. Four colors for selection.
63x99 Bleached Sheets, $1.00 each
Single bed size sheets, made from fine firm quality sheeting.
Large Bath Towels, 4 for $1.00
Heavy quality bleached bath towels, 22x44 inches, with blue or pink borders.
Linen Dept 3rd Floor

HOOVER IS GIVEN BIG WELCOME IN MIAMI

Miami, Fla., Jan. 22—President-elect Herbert Hoover arrived in this city on his luxurious special train early this afternoon.

Thousands of citizens of Miami and adjoining cities and towns gave him a rousing welcome. Mayor E. G. Sewell tendered the formal greetings of the city as the President-elect stepped from the train. Members of the Hoover party then entered automobiles for the ride through the city streets, across the causeway to Belle Isle in Biscayne Bay to the J. C. Benney estate.

The city was gaily decorated. A dozen bands escorted the party through flower and flag-bedecked streets.

AIRPLANE FLIGHTS

Displays by cities and counties of Florida, aerial maneuvers by civilian and marine corps planes and a procession of yachts on Biscayne Bay were part of the entertainment program.

Hoover checked most of his worries today and looked forward with undisguised pleasure to a month of recreation and reflection under the tropical suns of Florida.

His cabinet is about half chosen; his policies about half formulated. He has brought south with him a ton of data and memoranda compiled in the last 10 weeks, and during the next month he will examine it and assay it leisurely and at will. He plans to fish, but the fish are not going to command his entire attention. The presence of three stenographers aboard the train attest to that.

FRIENDLY TERRITORY.

Mr. Hoover felt a lot of quiet satisfaction on his trip from Washington. Most of his journey was through politically friendly territory. Republican territory—a most unusual and unprecedented experience for a Republican.

Virginia, North Carolina and today Florida all turned out crowds at the various stations to see the train go through, and give a hand where there were scheduled stops.

Unusual precautions are being taken to insure the safety and comfort of the President-elect on his journey to Miami Beach. There were nine Secret Service operatives aboard the special. A pilot engine precedes it.

Mr. Hoover's plans for his stay in Florida are still to a large extent undetermined. He will do a lot of fishing. That much is certain. He will also see and confer with numerous people, among them, in all probability, Dwight W. Morrow, ambassador to Mexico, who is vacationing in Nassau.

MORROW CONSIDERED.

Morrow has been mentioned for the Secretaryship of State, but it is considered unlikely that he will be appointed. Not because he is not qualified for the post, but because he can render greater service to the new administration in his present job.

It has been definitely decided that Mr. Hoover will not attempt a West Indian cruise before March 4, as he had planned. It is possible that he will make a flying visit to Havana sometime before his return to Washington, but even that was said today to be uncertain.

$100,000 FIRE IN EASTPORT

Eastport, Me., Jan. 21 (AP)—Fire causing a loss of $100,000 block housing a third of Eastport's business establishments today.

Near-zero weather, that caused water from hoselines to freeze, almost on impact, and a 30-mile northwest gale, which flung sparks to neighboring structures, gave fire fighters considerable anxiety. Lubec apparatus was summoned when the fire got beyond control of the local department.

The block was owned by Harold J. Beckett. Among its occupants was the bakery shop of William Moses, brother of U. S. Senator George H. Moses of New Hampshire. It contained 12 stores on the ground floor and a number of offices on the second.

Miss Logan's Auto Damaged by Fire

Fire of unexplained origin caused damage of $200 today to the automobile of Miss Elizabeth C. Logan, sister of Judge Edward L. Logan of South Boston.

Miss Logan had parked the car outside of 560 East Broadway, South Boston. She came out to find a robe, thrown over the hood, all ablaze. The fire department, summoned by telephone, extinguished the flames.

Governor's Son Better

Albany, Jan. 22 (AP)—James Roosevelt, eldest son of Governor and Mrs. Roosevelt, who is ill at the executive mansion with pneumonia, was reported today as having a slightly favorable reduction in pulse and temperature.

BLENDED FLAVOR
Savory Spices and Mellow Mustard
GULDEN'S Mustard

Detroit Man Bites Off Wife's Nose; Kills Himself

Detroit, Mich., Jan. 22 (INS)—After biting off his wife's nose, Rudolf Ottoni, 40, is dead today from a self-inflicted bullet wound. The couple had been separated since the first of the year.

Last night they met in an attempt to effect a reconciliation. The fatal quarrel resulted. Mrs. Ottoni was taken to the receiving hospital, where efforts to graft her nose back were futile. She remained in the hospital under medical care.

FLU CASES ARE ON DECREASE

Further indications that the wave of influenza has started to recede came today in reports from the Boston and state health boards.

In Boston 51 new cases of "flu" with one death were reported for the 25 hours since 9 a. m. Monday, and 23 new cases of lobar pneumonia with three deaths.

The state health board reported 260 new cases of influenza, as against a report of 497 yesterday, a reduction of approximately 48 per cent.

WOMAN LEAPS INTO BROOK

Suffering, it is believed, from delirium brought on by acute influenza, Mrs. Kath ine Donegan, 42 of Business st., Hyde Park, ran from her home in her nightgown today and leaped from Glenwood ave. bridge into the shallow water of the brook below.

The woman was rescued by Alexander Johannsen, proprietor of a business of filling station. She was treated by Dr. David Hanlon of Hyde Park ave., then taken home.

FIRST NATIONAL STORES

PORK

TUESDAY AND WEDNESDAY ALL FIRST NATIONAL MARKETS

FRESH, TENDER LITTLE RIB CHOPS

PORK CHOPS A Remarkable Price Sold Nowhere Else Lb. **29c**

SAVE MONEY---WATCH OUR PRICES

SAUSAGE MEAT	Great for Cold Weather	Lb. 32c
PORK LOINS	Pure Pork, Mild Seasoning	Lb. 23c
FRESH SHOULDERS	Fresh Little Pig Chine or Rib	Lb. 16c
SPARE RIBS	Ideal Pork Roast Small, Not Wasteful	Lb. 15c
SMOKED SHOULDERS	Corned Very Mildly Cheap and Delicious	Lb. 19c
PIGS' LIVER	New, Just Smoked Remember—Nothing Better!	Lb. 19c
	Another Great Bellance— Sales Growing Daily	2 Lbs. 29c

Contains Only UNITED STATES GOVERNMENT INSPECTED MEAT

HAMBURG STEAK Always Freshly Ground Every Pound Guaranteed **23c Lb**

PORTERHOUSE STEAK	Heavy Steer Beef Notice the Price	Lb. 65c
SIRLOIN STEAK	Also Corned Beef Great Family Steak	Lb. 55c
MIDDLE RIB	Famous Corned Beef Mild, Not Wasteful	Lb. 23c
BEEF LIVER	Fancy Young Steer A Great Favorite	Lb. 22c

REAL FINE BEEF FROM YOUNG STEERS

RUMP STEAK All Choice Cuts Tender, with Flavor **69c Lb**

Top Round Steak All Strictly Corned Fine, Also Economical **48c Lb**

FIRST NATIONAL STORES, Inc.
Where New England Buys Its Foods

For that Midnight FEAST

The Bridge is over—the hostess has prepared her favorite food. She has chosen Finast Coffee as her beverage. This, of course, will add to her popularity as a perfect hostess. Everybody is talking about Finast Coffee these days as the most perfect blend that ever p in a coffee pot.

FINAST COFFEE

Sold Only in FIRST NATIONAL STORES Inc

45¢ POUND

FIRST NATIONAL STORES

Resolve:- *During* 1929 to SAVE on Your TABLE NEEDS!

Housewives have learned that worth while savings are made on food for their tables by comparing prices elsewhere with the *First National* Stores prices.

Summer Fruit Deliciously Bottled **Preserves**

Finast RASPBERRY OR STRAWBERRY 16 OZ. JAR **23c**
A delicious combination of only the best selected garden fruit and pure cane sugar!

Richmond RASPBERRY OR STRAWBERRY 2 15 OZ JARS **35c**
PURE FRUIT, SUGAR & PECTIN MAKE THIS JAM MOST DELICIOUS! 4 LB. JAR **63c**

DELICIOUS CALIFORNIA HALVES—IN HEAVY SYRUP!
Delmonte Peaches LGE. CAN **20c**

PURE SOAP CHIPS—A GREAT TIME SAVER USED ON DISHES!
Chipso LGE. PKG. **21c**

ITS IVORY WHITENESS INDICATES ITS PURITY—A LOW PRICE!
Ivory Soap 3 MED. BARS **19c**

A RICH YOUNG AMERICAN CHEESE—
Mild Cheese LB. **29c**

A RICHMOND PRODUCT—SOFT FULL ROLLS—A LOW PRICE!
Toilet Tissue 6 ROLLS **25c**

IN BULK THIS MAKES AN ECONOMICAL HEALTHY FOOD!
Blue Rose Rice 2 LBS. **11c**

A TASTY NATIONAL BISCUIT CRACKER!
Fruited Ovals LB. **14c**

A HIGH GRADE FREE RUNNING SALT!
Crystaline Salt 2 PKGS. **15c**

MADE FROM SELECTED RIPE TOMATOES AND SPICES!
Snider's Catsup LGE. BOT. **19c**

The loaf that excels others because it is baked in electric ovens!
Prize Bread LGE. LOAF **8c**

COFFEE
Finast lb. 45c
John Alden lb. 41c
Richmond lb. 37c
All Coffee Our Own Importation

TEA
Finast ½ lb. pkg. 35c Choice Ceylon
Homeland ½ lb. pkg. 35c Flavory Pekoe
Richmond ½ lb. pkg. 25c Ceylon

Finast EXTRACTS PURE VANILLA OR LEMON 2 OZ. BOT. **21c**

WINE JELLY PURE CALIFORNIA PORT OR SHERRY FLAVORED JELLY 8 oz. GOBLET **19c**

MILK BROOKSIDE MILK COMES TO US DIRECT FROM BELLOWS FALLS, VT., IN STRAIGHT TRAINLOADS DAILY Qt. **13c**

PRICES BOSTON AND VICINITY

FIRST NATIONAL STORES, INC.
Where New England Buys Its Foods

CHURCHES ONLY SEEKING TRUTH ON BOOTLEGS

Providence, Jan. 22 (AP)—The executive committee of the Rhode Island Anti-Saloon league has issued a denial of reports that the annual union Rhode Island ministers' citizenship meeting, conducted here last week under the auspices of the league, adopted a plan to make every Protestant church member in the state an active informant to the governmental prohibition enforcement system.

The Rev. Harvey M. Eastman, pastor of the Slatersville Congregational Church, proposed to the meeting that blanks be printed and distributed among church members for the cataloguing of persons suspected of violating the prohibition laws and turned over with information of illegal activities to the proper authorities.

The executive committee of the league said that contrary to the reports that Mr. Eastman's proposal was adopted "no action whatever was taken; a motion was not even offered."

"The press reported," the statement continued, "that the proposal aimed to increase reports of liquor law violations, whereas Mr. Eastman's paper plainly stated that it aimed to curb ill-founded and inaccurate reports.

"Instead of being an attempt to enlist a new 'army of spies,' as reported by the press, it was an attempt to secure accurate statements from the great army of churchmen and churchwomen of all faiths, who voluntarily and continually, ever since prohibition went into effect and for 20 years before that, have come to the Anti-Saloon league offices with complaints of liquor law violations and who insist that the league, being the representatives of the churches, shall place these complaints before the proper officials and press for action thereon."

TWO GIRLS AID HOLDUP GANG AS PICKETS

New York, Jan. 22 (AP)—Two men, aided by two young women, held up a second-floor restaurant in West 28th st. today and escaped with $285 and a quantity of jewelry despite a one-mile automobile chase by two policemen who fired 11 shots.

The quartet, after a leisurely meal, ordered the five other diners to line up along the wall. While the two men drew pistols and relieved the guests and employes of their valuables, one of the girls went outside apparently to serve as a lookout.

Immediately after the gang left one of the guests tossed a chair through a window, attracting the attention of a passing policeman. He chased the robbers' car in a taxicab, but was unable to overtake it. Police believe at least one of the gang was wounded by the pursuing policeman and a traffic policeman who fired five shots into the rear of the car at close range.

Bride of Skyland Wins $800 Alimony

New York, Jan. 22 (INS)—Mrs. Edith Murphy Botjord-Healy who was married to Percy C. Healy last August 2 after he had proposed while they were up in the sky in an airplane, today finds herself zooming through the rare altitudes of an $800 monthly alimony rate thanks to Supreme Court Justice Churchill.

Gas Kills Three Children

New York, Jan. 22 (INS)—Gas from a defective heater today caused the deaths of Rose Alpern, 17, and her brothers, Ralph, 15, and Harry, nine. Their parents are in a hospital in a serious condition.

In Annual Play

Miss Ruth McCarthy

Miss Mary Condon

WILL DANCE

Miss Ruth McCarthy of Forest Hills and Miss Mary Condon will dance in "What Next," the annual play of St. Andrew's Dramatic Society of Forest Hills, in Washington Irving school hall, Poplar st., Roslindale, on January 30 and February 1.

LACK OF 'HOME SPIRIT' DRIVES OUT CHILDREN

The results of a survey among school children on why they liked or disliked their homes, believed to be the most comprehensive ever taken on the subject, were today disclosed by the Advisory Council on Crime Prevention, an organization created with the state department of correction.

In all, 10,000 children participated.

At 11 years of age 70 per cent of the girls and 60 per cent of the boys found greatest pleasure at home and preferred to spend their leisure hours there, the report says. For every year thereafter there was a 5 per cent loss of the child to the home, up to the 17th year, when the study stopped.

Lack of companionship with parents, brothers, sisters and friends was the largest single cause given for seeking pleasure away from home.

"The next reason in degree of popularity was that of too much parental control," the report continued. "The parent as described by the child, tried to force the child to stay at home and by so doing defeated his own end. Sixteen per cent of the boys gave this reason.

"'There's nothing doing in my home,' accounted for 7 per cent of the boys and 9 per cent of the girls. Other reasons included crowding and bad housing, 7 per cent; too many home duties, 5 per cent; lack of play equipment, 4 per cent; family quarrels 3 per cent; and broken routine in the home, 1 per cent."

Dr. Scarlett Made Bishop

Philadelphia, Jan. 22 (AP)—The Rev. Dr. William Scarlett, dean of Christ Church Cathedral, St. Louis, Mo., today was elected bishop-coadjutor of the Protestant Episcopal diocese of Pennsylvania.

CHEER 'SUICIDE' ON STAGE

Havana, Jan. 22 (AP)—A stage cannon, which for once was loaded with real shot, dramatically ended the life of a negro actor known only as "Baltimore" and police today believed that he had chosen the climax of his act to commit suicide.

"Baltimore" stood before the cannon, as he had done hundreds of times before in the Miami Follies minstrel show. There was a flare as the gun was touched off and a dull bloom and the actor dramatically fell. As the curtain descended the audience applauded what seemed to them to be a good bit of acting. While the shouts of approval still sounded from the house, "Baltimore" dragged his shot-torn body to the wings and died.

Police at first suspected that the cannon had been loaded with real shot by some person other than the actor. They later learned from the owner of the show that "Baltimore" always insisted on charging the cannon himself for his act.

Dollar Liner Due Here

With nearly a score of New Englanders aboard, the Dollar liner President Harrison will reach New York tomorrow from Marseilles, thus completing her 17th trip around the world. After disembarking her passengers and discharging her cargo she will go to Newport News for reconditioning.

Commonwealth Ave. Stop Rule in Force Tomorrow

Thomas F. Goode, deputy superintendent of police, announced today that the boulevard stop rules, which go into effect tomorrow morning on Commonwealth ave., between Arlington st and Governor sq., will be rigidly enforced. Until the public becomes accustomed to obeying them a fleet of motorcycle policemen will patrol the street. The boulevard stop requires all vehicles coming out of side streets onto the avenue to come to a dead stop.

OLD 'AFFINITY' EARLE IS BACK IN TROUBLE

New York, Jan. 22 (AP)—Suit for $180,000 instituted in Los Angeles by Dolores L. Salazar, who alleged his inveigled her into a mock marriage and later deserted her, brings Ferdinand Pinney Earle back into the legal entanglements that have wrecked four of his five marriages and landed him in jail for kidnaping.

Through various love affairs and hurried and sometimes forced travels about the world over a period of more than 20 years, Earle won for himself the name of "Affinity" Earle, served a month in a French jail for kidnaping his son by his first wife, escaped being shot to death, and found himself on the losing end of three divorce actions and one annulment.

EARLE'S LOG

A log of the career of Earle wealthy son of the late Ferdinand Earle of New York, and known as an artist and at one time a motion picture director, would read like this:

1908—Married Emily Fishbacker of New York.

1908—Divorce granted Mrs. Earle while Earle married Miss Jutta Kuttner, whom he had said he considered his soul mate.

1909—Narrowly escaped being shot to death when found living with Miss Gertrude Buell Dunn.

1910—Mrs. Earle obtained annulment.

1911—Married Helena Theodora Sidford in London.

MONTH IN JAIL

1914—Arrested in Norway with Miss Charlotte Herman of Rutherford, N. J., for kidnaping of son, Harold, who had been in care of first Mrs. Earle. Earle was released after a month in jail, and first wife received $1400 damages.

1914—Mrs. Earle obtained a divorce in New York.

1915 — Married Miss Herma Much against opposition of her parents.

1927—Divorce granted Mrs. Earle while reports published in Hollywood told of Earle's engagement to "Dolores," unidentified girl in Europe.

1928—Married Denise Loncon in Paris.

There is no other Saw Table like the Boice-Crane Universal

FOR HOME, SHOP OR FACTORY

Jig Saw with 20-in. blades $15
12" Band Saw $35
4" Jointer $25
Lathe $13.50

$30 with motor

Call and see the machines in operation or write for 88-page catalog. No. 8

Other Saw Tables, $15.00, $17.00, $25.00

WOODCRAFT SUPPLY CO.
167 FRIEND ST., BOSTON

Prof. Drannon's
Guaranteed Permanent Wave
$5.00
Complete

Specialize in PERMANENT WAVING by no other beauty parlor. We shampoo your hair after the permanent and show you the Wave before you pay your money. Skilled operators with years of experience. This is no school.

UNITED PERMANENT WAVE SHOP
8 WINTER ST. (4th Floor)
Phone: Capitol 1692 Suite 404

Immediate Service With or Without Appointment. No Waiting
OPEN EVENINGS BY APPOINTMENT

Get in Touch With Your History!

See FRANCE

Stand in the market place at Rouen . . . Jeanne d'Arc wasn't a story, she was real . . . walk into the library at Malmaison, Napoleon worked here . . . venture up the little outside staircase at the Hamlet in Versailles, where Marie Antoinette came gayly down . . . at the Musee Carnavalet is the cradle of the little King of Rome . . . at Blois, down the long hallways you can almost see grim Catherine de Medici, and Anne of Brittany and piteous Mary Stuart . . . you're in the Middle Ages at grey Avignon . . . walk with Charlemagne up the long ascent to Mont St. Michel . . . you hear the guns all day at Chateau Thierry, the chips through the night at Monte Carlo. . . For the glory of learning and the joy of art enter France any Saturday across "the longest gangplank in the world" to the "*France*", the "*Paris*" or the "*Ile de France*" . . . the "*Belgenland*" or "*Rochambeau*" for people of exacting taste who do not possess bottomless pocket-books.

• French Line •

Information from any authorized French Line Agent or write direct to 33 Devonshire St., Boston

WIN Buick Sedan or $1875.00 CASH!
$6500.00 in Prizes
5 Cars Given!
FIND THE TWINS
And WIN BUICK SEDAN or $1875 CASH
$555.00 for Promptness!
Send NoMoney Answer Today!
L. H. STONE, 844 Adams St., Dept. 530
CHICAGO, ILLINOIS

Have you a Used Fur Coat? We will accept your old coat as a deposit on a new coat and give you a good allowance.

FURS WE DO NOT SELL Because we cannot honestly recommend their wearing qualities we do NOT sell: Squirrelettes, Dog Seslines, Calfskin Coats, Muskrateens, Fitch Raccoons, Cheap Kid Caracula Leoparderes, And Other Inferior Furs

Scott's Unique Fur Club

Registered

(The Only One in New England)

Solves Your Fur Coat Problem

Acknowledged by women to be the **easiest, fairest and most economical payment plan ever known!**

Our Unique Fur Club is of particular importance at this time for you can take advantage of our MARK DOWN SALE and have the added convenience of small weekly or monthly payments while wearing your coat; or you may open a 30, 60 or 90-day charge account or you may pay cash if you prefer. **Prices of our Fur Coats are the same no matter which of these three ways you choose to make your purchase. No Extra Charges of Any Kind!**

Savings from $75 to $125 on our Muskrat Coats

These Fur Coats were sketched from our immense stock—one of the largest and most dependable in Boston.

Savings from $75 to $150 on Our Hudson Seal Coats (Dyed Muskrat)

Savings from $50 to $100 on Our Raccoon Coats

Scott's—Pioneers of New England Broadcasting Stations WNAC (BS) every day for Scott Shopping News and Music, WLOE every Tuesday, 9 to 10 P. M., for Scott's Dance Hour, WTIC (Hartford, Conn.), every Friday, 8-9 P. M., for "Scott Furriers Hour."

Savings from $50 to $100 on Our Seal Dyed Coney Coats

PLEASE NOTE!

Our Mark Down Sale is genuine and held once a year ONLY. We don't conduct so-called "sales" every other day to force selling.

Dependable Scott Furs Marked Down to

$75 $95 $125 $145 $175 $195

and up according to fur

Hudson Seal (Dyed Muskrat)
Seal-Dyed Coney
Beaver
Squirrel
Caracul
Leopard
Raccoon
Pony
Broadtail
Muskrat
Opossum
Jap Mink

Scott's Unique Service

Select your coat, make a small deposit and take it home. No delay, no inconvenience, no investigation, the most unique arrangement ever known!

What Other Store GIVES You All These Advantages?

New England's Largest Fur Establishment

Scott FURRIERS, Inc.

69 SUMMER ST. • BOSTON
HARTFORD STORE at 51 PRATT ST.

At the Sign of the Climbing Leopard

20 Private Offices for Opening Accounts

Entire advertisement copyrighted—U. S. Pat. Office, 1929, S. F., Inc.

Open Every Evening Until 9 P. M.

SUNDAY SPORTS WAR BEGINS IN STATE HOUSE

The legislators stepped into the Sunday baseball muddle today with a committee hearing on three bills to strip the Boston city council of its power to grant Sunday permits, and the council was accused of being an improper body to hold such authority.

"I fel certain that we can agree that the question of issuance of permits is now in improper hands," said Rep. Abraham B. Casson of Boston, author of one of the three bills.

City Councillor Robert G. Wilson, Jr., of Dorchester appeared early at the hearing, which took place in Gardner auditorium at the State House, and announced he would speak in opposition to the bills.

OTHERS TO BACK WILSON.

Several other councillors arrived later and were expected to be heard before the session ended.

Howard Burns, last year's Harvard baseball captain, spoke in support of Casson's measure, and verbally assailed Councillor John F Dowd of Roxbury for his speech at a recent council meeting in which Dowd denounced officials of the Boston Braves.

Burns handed a copy of Dowd's speech to the chairman of the legislative committee on local affairs with the remark that this was a question of "permits, not personalities."

Besides Casson's bill which provides for placing the Sunday permit power in the hands of a commission of three, the police commissioner, the mayor and the chief justice of the municipal court, there were bills introduced by Rep. Bernard Ginsburg and Rep. George A. Gilman.

The Gilman bill would give the licensing power to the same authority that now handles theater and dance hall permits, namely, to City Censor John M. Casey, who acts for the mayor.

Rep. Ginsburg's measure would place this authority in the hands of the Boston licensing commission and the police commissioner, where the power of granting victualers' licenses now lies.

CASSON SPEAKS FOR BILL.

"Rumors that the mayor is sponsoring my measure are unfounded," said Casson. "Moreover, there is no truth in rumors that the baseball club owners are behind it.

"There have been recent developments in which threats of reprisals were made and charges hurled back and forth, which brought about a general feeling of distrust and suspicion.

"On the commission I propose, the mayor stands as the direct representative of the people. The police commission is appointed by the Governor and is in no way under the control of the mayor. The chief justice is neither interested in the mayor or the police commissioner.

"I would be willing to alter this proposal and have the mayor and police commissioner alone issue the permits, with the chief justice participating in case of a deadlock.

"Even if the City Council does grant the permits now applied for by the Boston ball clubs, the question would remain open. They would have the right to revoke the permits and with the advent of a new City Council every two years, we could expect it to be a question for all time.

"Sports are ahuge commercial affair involving considerable money. There would be lots of temptation and where temptation is great, precaution should be greater.

AGREES TO REFERENDUM

"It is my opinion that the City Council in Boston is not a proper body in this matter."

Replying to questions, Casson said he would agree to a provision for a referendum to the people of the city on the question of transferring the permit-granting power, and he agreed that the same rule should be applied to all cities in the State.

Referring to the mayor of Boston as "a king who spends $60,000,000 a year," Representative Ginsburg said the licensing board was the proper authority, so that a check would be provided and there would not be a one-man decision on the important questions involved.

Ginsburg said he had no complaint against the city council but recommended the change for which his bill provides, if there is to be any change at all. Representative Gilman spoke, saying Casson's bill suited him in most respects.

Springfield, Jan. 22 (AP)—Springfield's Sunday sports bill went down to unexpected defeat when three members of the common council suddenly reversed their stands and killed the bill.

In view of the unanimous vote of the board of aldermen in favor of the bill, its proponents sat back in their chairs, satisfied that ratification by the lower board was merely a matter of time.

4 NEW YORK

Luxurious Observation Coaches leave at:
9.00 A.M. 12.00 N'n
10.00 P.M.

PHILADELPHIA-WASHINGTON
Through tickets sold. Direct Motor Coach Connections

PROVIDENCE
Service every hour on the hour
1.25 One way—$2.00 Round Trip

WOONSOCKET
leave at 9.00 A.M.-1.00 P.M.-6.00 P.M.

6 Columbus Ave.
HUBbard 3900

NEW ENGLAND TRANSPORTATION CO.

Note From Dead Tells of Missing Crew of 21

Sault Ste. Marie, Ont., Jan. 22 (AP)—A veritable note from the dead today threw the first ray of light on the wreck of the Kamloops—one of the mysteries of the lakes.

The Kamloops, with her crew of 21, was lost in a storm that swept the lakes December 8, 1927, and no clue ever was found as to the fate of her crew or the manner and place of her sinking.

Just about a year after the tragedy, a trapper found a note signed "Alice" in a bottle at the mouth of the Agawa river, indicating the ship foundered on the rock of Isle Royale and that the writer was the sole survivor and was dying of cold and starvation.

The Canada Steamship Lines, owners of the Kamloops, dispatched an expedition to the island, but reported nothing was found to support a claim that any of the crew had reached shore.

Capt. Brian, who made public the note today, said the writing had been identified by the parents of Alice Bottridge, assistant stewardess of the ship, as that of their daughter. It is now believed that the body of the stewardess was one of several found on the shore of Isle Royale early last summer.

TO PAY REWARD IN HOLLIS CASE

In order to insure payment of the $500 reward offered by the city of Quincy in the slaying of Patrolman Alfred N. Hollis, October 4, 1927, the city council of that city has authorized Mayor McGrath to include this sum in the budget for this year.

The mayor announced that the district attorney and the chief of police had agreed that the following persons were each entitled to $125 of the money, John J. Brenahan and Thomas P. Cronin postoffice inspectors, and James H. Baker and Frank Mullen, Quincy police officers.

The reward was offered by the city to anyone who would offer evidence leading to the conviction of the man or men who shot and killed Hollis. Stephen Hoppe was given life imprisonment for the crime at the October sitting of the superior court at Dedham.

FIND MAN NEAR DEATH BY COLD

A man believed to be Joseph Ryan, 40, of Samoset st., Dorchester, was found unconscious and near death by freezing today near Canterbury st., between Walk Hill st. and Morton st., Mattapan. He was taken to the City Hospital, where his name was placed on the danger list.

Tentative identification was made by a metal check in the victim's pocket.

The check was one issued to employes of the Hood Rubber Co. The firm's records showed it to have been given to Ryan, who was reported missing from work and from his home for two days.

Test Canal Defenses

Balboa, Panama Canal Zone, Jan. 22 (INS)—Combined army and navy maneuvers to test the Panama canal defenses will open tonight. A "black fleet" will make a theoretical "attack," while a "blue" fleet will co-operate with the land forces in "defending" the canal.

GIANT AIRSHIP IN OCEAN HOP THIS YEAR

London, Jan. 22 -- The proposed flight of the airship R-100 to the United States probably will be made this year, it was announced today. The giant craft, which is Britain's challenge to the Graf Zeppelin, will carry 100 passengers.

The R-100 is merely a "test ship" and if the flights prove a success, the Airship Guarantee Co is planning a craft twice the capacity of the new airship. Additional financial support would be necessary, however, before the next craft could be constructed, it was said.

Many British experts are of the opinion that the R-100 will prove the most successful type of modern aircraft.

Two air ministry aviation inventions were revealed, the first being special pontoons which have been constructed to enable the fast supermarine racing seaplanes such as are used in the Schneider Cup races to be towed to smooth water, avoiding previous difficulty in taking-off quickly in rough water.

It also was learned that the air ministry is testing a new Hawker-Armstrong Siddeley training airplane, which is specifically designed to teach pilots to fly in fog or clouds. One feature of the new craft is a hood which can be drawn over the cockpit, enclosing the pilot and compelling him to fly "blindfolded" by instruments only.

$150,000 Blaze in Albany Building

Albany, N. Y., Jan. 22 (AP)—Fire of undetermined origin today destroyed the Sons of Italy hall, a three-story brick structure in 120 Madison ave., on the edge of the main business district here, causing loss put by firemen at approximately $150,000.

Warned of Fake Advertising Man

Downtown business men were warned by the police against a man describing himself as "Harrington" and purporting to be a member of a well-known advertising agency, who has obtained a large sum of money from various office building in a fradulent manner.

Chicago Gas Blast Kills 1, Injures 2

Chicago, Jan. 22 (AP)—A gas explosion, which blew out the rear walls of a three-story brick rooming house n West Superior st., killed one man and seriously injured two others today.

Another man was saved from being trapped in the debris by firemen.

Good Seat for Hoover Parade to Cost $7.50

Washington, Jan. 22 (AP)—A view of the military parade which on March 4, will celebrate the inauguration of Herbert Hoover as President will cost $7.50 if the viewer wishes a covered seat opposite the presidential reviewing stand at the White House. Less favored seats will be sold for $5 and $3.

$5,000,000 Firm to Finance Plane Sales

New York, Jan. 22 (AP)—Organization of a $5,000,000 corporation to finance sales of airplanes on the installment plan was announced today by Howard L. Wynegar, president of the Commercial Credit Corporation of New York, who will be president.

PORK LOINS

BEST YOUNG FRESH LOINS TO ROAST. CUT FROM TENDER YOUNG PIGS. LB 22c

A&P ESTABLISHED 1859 "WHERE ECONOMY RULES"

PORK CHOPS Center Cuts 32c
PORK CUTLETS Lean Meat 37c
SAUSAGE MEAT Fresh Made 25c

LAMB CHOPS

SOFT MEATED KIDNEY 59c
CHOICE SHORT CUT RIB CHOPS LB 45c
PIGS LIVER Fancy Sliced lb 10c
CALVES LIVER Fancy Sliced lb 49c

STEAK

TOP ROUND STEAK CHOICE CUTS FROM FANCY SELECTED STEERS LB 47c
STEWING BEEF Lean No Bone—No Fat lb 25c
SPARE RIBS Fresh or Corned 2 lbs 29c
MIDDLE RIBS Corned Best Quality lb 21c
SWORDFISH STEAKS lb 39c

SCALLOPS

GENUINE CAPE SCALLOPS FRESH ARRIVALS FROM CAPE COD DAILY PINT 49c

PRICES EFFECTIVE BOSTON AND VICINITY

THE GREAT ATLANTIC & PACIFIC TEA CO.

Grandmother's *Silverbrook* BREAD AND BUTTER

A&P ESTABLISHED 1859 "WHERE ECONOMY RULES"

TWO OF THE MOST ESSENTIAL FOODS BROUGHT TO YOU BY THE A & P IN PERFECT CONDITION—FOODS THAT YOU WILL BE PROUD TO SERVE AT EVERY MEAL—ALWAYS AT VERY LOW PRICES.

Grandmother's BREAD
Always fresh at your A & P store — a real loaf of bread! LARGE LOAF 8c

Silverbrook BUTTER
Fine fancy creamery butter in one pound prints LB 49c

A large can of selected peaches—a very low price!
Peaches IONA HALVES NO. 2½ CAN 15c

To keep your schoolgirl complexion!
Palmolive Soap 3 CAKES 19c

All ready to fry — delicious flavor!
Gorton's READY-TO-FRY CODFISH CAKES 2 CANS 25c

DIAMOND CRYSTAL — the salt that's all salt!
Shaker Salt 3 PKGS 25c

Just heat and serve for a hasty luncheon!
Spaghetti FRANCO-AMERICAN 3 CANS 25c

Cleans and whitens as it washes!
Duz THE OXYGEN SOAP LARGE PKG 19c

Sealed fresh at the factory!
Crisco SHORTENING or DEEP FAT FRYING 1 LB CAN 23c

A dainty cake of perfect toilet soap!
Guest Ivory 6 CAKES 25c

OAKITE		2 pkgs 25c
MAZOLA OIL		pint can 28c
GRAPE FRUIT		can 23c
WHEATENA		pkg 22c
SQUASH A & P		can 17c
MARSHMALLOW FLUFF	large can 19c	3 small cans 25c
QUAKER CORN MEAL		pkg 9c
RELIABLE FLOUR	3 lb pkg 41c	1½ lb pkg 21c
FIVE O'CLOCK TEA SANDWICH	N.B.C.	lb 29c
GULDEN'S MUSTARD		jar 11c
GOOD LUCK PIE FILLING		3 pkgs 25c
POST CORN FLAKES		3 pkgs 19c
O-CEDAR POLISH		4 oz bottle 23c
ROYAL BAKING POWDER		12 oz can 47c
CALIFORNIA SOFT SHELLED WALNUTS		lb 39c
MILLER'S DOLLY GREY CHOCOLATES		lb pkg 39c

One package free with each one purchased!
Puddine SPECIAL OFFER PKG 14c

The Royal Dutch Cocoa — with the rich flavor!
Bensdorp's Cocoa ½ LB CAN 33c

Always fresh at your A & P store!
Whole Wheat Bread LARGE LOAF 9c

THE GREAT ATLANTIC & PACIFIC TEA CO.

Kato Made Chief of Staff

Tokyo, Jan. 22 (AP)—Admiral Kanji Kato, commander-in-chief of the combined fleet since 1926, today was appointed chief of the Japanese naval staff in succession to Admiral Kantaro Suzuki. Admiral Suzuki becomes lord grand chamberlain to Emperor Hirohito in place of the late Count Chinda.

FLU-COLDS
Check at first sneeze. Rub on—inhale vapors
VICKS VAPORUB
Over 21 Million Jars Used Yearly

'Larry' McAvoy, Old Time Minstrel, Dies

Danbury Ct., Jan. 22 (AP)—Lawrence McAvoy, once a dancing blackface comedian and minstrel known as "Larry" to theatergoers of the entire country, was buried from St. Peter's Roman Catholic Church today. He died at his home here Saturday.

Thirty years or more ago McAvoy was a headliner in such travelling organizations as Thatcher, Primrose and West, Haverly and Hi Henry's minstrels. Five years ago he left the stage because of ill health. He was 65 and leaves a widow and one daughter.

DENTAL WORK AT PRICES WITHIN REACH OF EVERYBODY
THE BEST FOR LESS
VALUE PLUS SERVICE
FOR BEAUTY, COMFORT, EFFICIENCY, WEAR OUR ROOFLESS UPPER AND LOCKIN LOWER MADE HERE EXCLUSIVELY
SPECIAL OFFER
RUBBER roof PLATE $12.50
OUR LOCKIN CUSHION LOWER is the only plate ever discovered that locks tightly to the lower jaw in comfort.
TROUBLESOME PLATES ADJUSTED FREE whether made here or elsewhere.
PLATES REPAIRED WHILE YOU WAIT. OLD PLATES REMADE LIKE NEW THE SAME DAY.
BRIDGE WORK, per tooth $6
Silver Fillings $1
Cleanings $1
POSITIVE PAINLESS EXTRACTIONS and TRUE when plate or bridge work is ordered.
Examinations FREE
DR. HEWSON DENTAL CO.
427 WASHINGTON ST. Opposite Filene's
Hours daily 8:30 a.m. to 8 p.m. Lady Attendant. Phone Hubbard 1350

LENGLEN TO SAIL WITH HER 'MA' AND BALDWIN

New York, Jan. 22 (AP)—The New York American today says that Suzanne Lenglen has engaged passage for herself and mother on the French liner Paris, sailing Friday, and that officials of the line are holding in reserve a state room for Baldwin M. Baldwin.

The Lenglens, who were reported eastward bound, after their somewhat hurried departure from the California home of Baldwin's mother, Mrs. Anita M. Baldwin, have evaded all efforts to locate them.

Baldwin, who, although still married, was at various times reported a suitor for the hand of the former world's tennis champion, also left his mother's home at the same time.

The cause of their abrupt departure was never explained, Mrs. Baldwin's secretary merely issuing a statement saying: "Mrs. Baldwin never quarrels with a guest."

Baldwin has acted as Miss Lenglen's manager since she quit the amateur ranks for a career as a professional tennis player.

Buy real estate where the values are. You will find a lot of valuable property advertised every day in the real estate columns of the Classified Ads.

In Peril

CHARLES R. CRANE
Charles R. Crane, former U. S. minister to China, was a member of the automobile party ambushed by Wahabis, near Basia, Irak. Henry Bilkerd of the American mission at Basia was shot to death, but the others escaped. (International Newsreel photo.)

KING GOING TO SEA RESORT IN SUSSEX

London, Jan. 22 (AP)—It was officially stated today that King George will go to Bognor, a popular bathing resort in Sussex, on the south coast of England, for his convalescence, but the date of his departure has not been fixed.

The king's physicians issued this bulletin today:

"The king had a quiet night. The temperature has now remained normal for many days and the condition of the pulse is satisfactory. Although the general strength shows improvement there is not as yet any appreciable increase in weight. We feel that the time is approaching when his majesty's removal to sea air will be advantageous."

Hold Boy as Leader of Burglar Gang

A 16-year-old Cambridge boy, alleged leader of a gang of 12 juvenile burglars who looted at least seven Cambridge business places, in one instance drilling a steel safe and obtaining $15, was arraigned in East Cambridge Court today.

The young defendant was held in $500. Police told Judge Arthur P. Stone that they know the prisoner's 11 alleged accomplices and that they will be summoned to appear in juvenile court Saturday.

Urges Girl to Study Domestic Science

By LOUISE RICE
Noted Graphologist

DEAR MISS RICE—I took a commercial course at school, but I don't seem to make any headway with it. I get so discouraged and my mother is beginning to nag me.
NELLIE F., Dorchester.

The first thing for you to do, dear girl, is to realize that you are not fitted to work in the commercial world and that it is folly for you to keep on trying when all it does is to give you a sense of failure. I suppose your good mother, not knowing of anything else that you can turn to, is worried, and that is the reason that she nags you. She has the idea that she can spur you one to success.

Now, take your courage in your hands and right about face. You are the type of girl who can learn to cook without any difficulty at all. You would learn the details of nursing easily. Why not try a course in domestic science? You'll find that you can get along swimmingly, just as soon as the fascination of the subject takes hold of you.

I know that it is discouraging, indeed, to lose all the time and money and effort that your commercial training has cost you, but it's better to make up your mind to this now than to have to do it after losing more time and write it with the forefinger, copying the letter formations exactly.

The illustration shows writing which is rapidly written.

Those who write rapidly are rapid thinkers, swift to arrive at conclusions, quick to be impatient of slowness in others, and often harried by desires and ambitions which they cannot achieve fast enough to suit their wishes.

money and effort trying to make a success of it.

There are splendid training schools right in the town. Go to any of the high schools which specialize in such courses, and you will get full information. Believe me, I would not suggest this if I did not know that it would be the success that you want it to be.

The pace at which a piece of writing has been produced is something which can be rather easily estimated, once we have grown accustomed to looking at quantities of writing and our eyes have been trained. A good way in which to "prove" a piece of writing is to

Have Your Handwriting Analyzed

Send a sample of your handwriting to Miss Louise Rice, noted graphologist, for analysis. Write plainly on unruled paper, in ink or pencil, adding your usual signature.

To cover clerical costs, enclose 10c in silver or stamps. Also enclose a stamped, addressed envelope. The individual analysis will be returned to you within the period of one or two weeks.

Miss Rice replies only to such questions as can be answered through the science of graphology. Write your name and address on both the sample to be analyzed and the coupon below. Letters will not be published if sender so requests.

MISS LOUISE RICE,
Care Boston Evening American, 5 Winthrop Sq., Boston, Mass.
Enclosed please find sample of my handwriting for analysis.
I enclose 10 cents and self-addressed stamped envelope.
Name .....
Street .....
City and State .....
PRINT NAME AND ADDRESS

French 'Gold Book' Largest in World

Paris, Jan. 22 (AP)—The biggest book in the world is 14 feet by 7 with 300 pages turned by machine. "The Golden Book of French Industry" is being shown throughout the country. The pages, illuminated at night, can be read at quite a distance.

Advertisement
WARNINGS ISSUED TO HELP YOU PROTECT AGAINST INFLUENZA

Many have found it expensive in time and money to take a chance with what seemed "just a cold." With influenza sweeping the country, city health departments have published warnings that deserve the attention of sensible people. These warnings are directed against all unnecessary exposure to contagion and outline some simple methods of keeping resistance to disease at the highest point.

Regular hours, exercise in the open, plenty of water, good food, fresh air—all of these are stressed by officials. Keep the hands away from the face. Wash always before eating. If busses, trolleys, etc., must be frequented it is advisable to take the greatest precautions.

Vapex will keep you free from colds and it will stop a cold at the start. It is pleasant and refreshing to use. Put a drop on your folded handkerchief every morning. Frequently during the day inhale the vapor. It reaches the innermost passages and will keep the head clear at all times. One application lasts all day, even increases in strength for several hours. Get Vapex from your druggist for $1, in the little square bottle and the package with the green triangle. Each bottle contains 50 treatments.

"Folks, how can I make Whoopee *up here* . . . when *down in front* the 'coughers' are whooping?"

EDDIE CANTOR
Premier American comedian starring in Ziegfeld's gorgeous new production, "Whoopee."

"Maybe the audience would be grateful if I stepped to the footlights some night and voiced the above protest about the 'coughing chorus' down in front.

"But that wouldn't be kind and it wouldn't be just. The cougher doesn't cough in public on purpose. He can't help it. It embarrasses him as much as it annoys his neighbors.

"What he needs, to avoid that throat tickle, is an introduction to OLD GOLDS."

[SIGNED] Eddie Cantor

Why not a cough in a carload? . . .

OLD GOLD Cigarettes are blended from HEART-LEAF tobacco, the finest Nature grows. Selected for silkiness and ripeness from the heart of the tobacco plant. Aged and mellowed extra long in a temperature of mid-July sunshine to insure that honey-like smoothness.

© P. Lorillard Co., Est. 1760

eat a chocolate . . . light an Old Gold . . . *and enjoy both!*

165 GRADUATE AT MARTHA LEE SCHOOL

Another milestone of success was passed in the Martha Lee Kitchen when 165 New England homemakers were graduated from Class Four of the Martha Lee School of Practical Cookery.

J. W. Reardon, associate editor of the Boston Evening American, was master of ceremonies, opening the exercises with an address of welcome, followed by the showing of the famous news reel, "The Making of a Newspaper."

PRIZES AWARDED

Diplomas, earned by regular attendance at the eight-weeks course, were presented by Martha Lee, and then followed the awarding of $20 for the members of the class sending winning letters on the benefits derived from the school.

The first prize of $5 went to Mrs Rose Nason Moore, R. N., 27 Butland sq., Boston; second prize of $3 to Mrs. W. E. Brooks, 15 Leonard st., West Somerville; third prize of $2 to Mrs. F. E. Gauthier, 23 Newport st., Dorchester.

Ten consolation prizes of $1 each were awarded to Miss Marie F. Abbott, 694 Belmont st., Watertown; Mrs. M. J. Haberlin, 218 Lexington st., E. Boston; Miss Mary E. Dailey, 1238 Commonwealth ave., Allston; Miss Lillie Y. Paterson Giles, 5 Bradbury ave., Medford; Miss Laura Buchholz, Boston; Miss Esther Mann, 263 Chestnut st., Chelsea; Miss Florence Brunt, 80 Craigie st., Somerville; Mrs. H. E. Day, 28 Rose st., Boston; Miss Lillian L. Sheehan, 19 Lancaster ave., Point of Pines; Mrs. Alfred H. Fortier, 27 Autumn st., Somerville.

SPECIAL GIFTS

Other special gifts for the day included Connolly Protecto Plate Ovens, cartons of Loose-Wiles Sunshine Biscuits and bags of food products donated by famous manufacturers. These included Oakite, Cain's Mayonnaise, Virginia Sweet Pancake Flour, Cheese Snax, Salada Tea, Davis Dry Yeast, Kellogg's Rice Krispies, Royal Gelatine, Worcester Salt, Triscuit, Ralston Breakfast Food, Mueller's Macaroni, Tetley's Tea, Gelaha Crab Meat, Toddy, Sunshine Andy Gump Biscuit, Sunshine Orange Sandwiches, Sunshine Krispy Crackers, Sunshine Soda Crackers, and Sunshine Cream Lunch Biscuits.

Hoodsies, through the courtesy of the H. P. Hood Company, Chelmsford Ginger Ale and Loose-Wiles Sunshine cookies were served for refreshments.

Corns
—*Out they come with a touch of "Freezone"*
A corn that's out can't hurt! A touch of "Freezone" stops the aching instantly, then loosens the corn so that it lifts right off with fingers. Doesn't burt one bit!
Get "Freezone" today. Your druggist sells a tiny bottle for a few cents, sufficient to remove every hard corn, soft corn, or corn between the toes, and the foot calluses, without soreness or irritation.
FREEZONE

Mr. Ezra McMahon of 91 Rensselaer Ave., Cohoes, N. Y., has a mighty cold job cutting ice and selling it. He's found REM is best for the coughs he can't help getting!

"IT'S GOOD" said the Paper
"IT'S GOOD" said the Druggist
"YOU BET IT'S GOOD" says Mr. McMahon

"My business is harvesting ice out of the river and selling it wholesale and retail," says Mr. McMahon. "It's pretty cold sometimes when we are cutting ice. Sometimes I come home with a bad cough. I found by experience that REM is the best relief. I saw about REM in the papers and John Kennedy, the druggist on Ontario St. near Park Ave., told me it was good, so I tried it with good results. My wife has given it to our six children and she likes it as well as I do. They like to take it and it certainly does the work."

REM didn't just "happen",--there's 43 years of pharmaceutical experience back of it. *We've* done the experimenting *for* you.

NOTHING LIKE REM
--and there's nothing in it to hurt you

MRS. STORROW OPPOSED TO BASIN PLAN

That Mrs. James J. Storrow, who some time ago offered to give $1,000,000 to beautify the Charles River Basin, is opposed to the $4,-250,000 State Commission plan featuring a boulevard alongside the Basin, was announced today by the Charles River Basin Association.

Mrs. Storrow is quoted as having sent from the South her assurance of her support for the association in fighting the State plan. When she returns to Boston, she will become a member of the association's executive committee, it is said.

The association was recently proposed. It is sponsored by a group of well known and represen tative citizens of Greater Boston specifically objects to the proposed boulevard on the Boston side of the river from Cottage Farm bridge to Arlington st., but favors the further development of the basin for boating, swimming, and other water sports.

At a meeting held in the office of Bentley W. Warren, attorney, at 30 State st., the following officers were elected: Edmund Billings, president; Charles E. Cotting, treasurer, and David A. Ellis, vice president.

An executive committee was chosen, consisting of George R. Nutter, Louis E. Kirstein, B. Preston Clark, Joseph Lee, Andrew J. Peters, J. Frank O'Hare, Mrs. Eva Whiting White, James J. Phelan, John Kingman, and Ralph Adams Cram. Atty. Warren has been engaged to represent the association at the hearings on the Harriman plan before the legislative committee on metropolitan affairs.

FUR COATS $50
Used as studio models only. All 1929 styles. These coats are sold privately and are made from the finest skins and are guaranteed absolutely perfect; large sizes included; written guarantee with every coat sold. Deposit accepted.
ALICE READE
READE FUR STUDIO
6 Park St., Near Tremont St.
Near State House
Open 9 A. M. to 9 P. M.

Tap the Earth in Gay Paree, So Now Hot Water's Free

Paris, Jan. 22—Hot water free of charge, with no gas bills to pay, was the pleasant prospect today for inhabitants of Rue Blomet, in the southwestern part of Paris. Boiling hot artesian wells have been tapped there at a depth of 1850 feet. After the drilling work is completed, the residents will be supplied with all the warm water they need. A portion of the hot water will be piped to a new municipal swimming pool.

NORTHCOTT IS INDIFFERENT AT TRIAL

Riverside, Cal., Jan. 22—When the trial of Gordon Stewart Northcott, 22, charged with the murder of three boys, was resumed today, Northcott again took little interest in the proceedings. The youthful defendant, who had dismissed his lawyer to handle his own case, declined to cross-examine witnesses "in my present physical condition."

Hitherto he had conducted the cross-examination through a knowledge of law gained from correspondence courses.

His failure to question witnesses came at the time Dr. I. D. Nokes, dental anatomist of the University of Southern California, took the stand and identified as human a tooth found at the defendant's Wineyla, chicken ranch.

Dr. Nokes took the stand after J. Clark Sellers, technical investigator, and concluded identification of physical evidence produced from the Northcott ranch.

The dental anatomist was shown a tooth sealed in a glass container. He said, "It is an incompletely developed tooth, probably from a person between the ages of 10 and 11 years."

Nelson Winslow, one of the boys Northcott is accused of slaying, was 10 years old. His brother, Lewis, also alleged slain, was 12.

Valuable Pet Dog, Hit By Auto; Vanishes; Children Mourn

H[illegible] an English setter d[illegible] wandering around, lost or injured.

A valuable three-year-old setter is missing from his Melrose Highlands home after being struck by a careless motorist yesterday, and two little girls are mourning his loss.

The dog is believed to have been only slightly hurt, but dazed by the accident, and frightened.

He is a large dog, black and white, with a head nearly coal black and with black ticking on his legs and body coat. He answers to the name of Ted and his master's name and address are upon his collar. A reward is offered for his return to 115 Franklin st., Melrose Highlands. Phone Mel. 0745-W.

Flu Takes Atty. Williams of Lynn

Attorney J. Frank Williams, 48, for 25 years a practising attorney in Lynn, died at his home, 38A Estes st., Lynn, following a brief attack of influenza.

The late attorney was one of the best known residents of the city of Lynn, having represented on an average of 1000 defendants annually in the Lynn District Court. He was born in Lynn, was graduated from the local schools and Boston University, class of '03.

He is survived by one son, J. Frank Williams, Jr., of Lynn; two daughters, Frances and Marion Williams, and a brother, Richard Williams. He was a member of numerous fraternal organizations.

'FEUD' OF RICH FORGOTTEN IN COURTROOM

Reno, Nev., Jan. 22—A virtual "feud" that has existed for almost a century between two [illegible] Ameri[illegible]'s most noted families appeared to have been forgotten today as a reunion was effected.

The occasion for the patching up of differences was in the divorce court here where Gloria Gould Bishop, member of the rich Gould family of New York, was granted a divorce from Henry A. Bishop, Jr., New York financier.

But what society considered was of greater concern to its inner circles occurred when Mrs. Bishop acknowledged an introduction to Cornelius Vanderbilt, Jr.

This did members of the two well known families exchange greetings for the first time in two generations.

The introduction was made by Judge George J. Bartlett, who presided over the divorce case. It was understood here that a friendly conversation which followed completely reunited the two families.

The argument between their grandparents over a railway problem years ago seemed to have been entirely forgotten.

Mrs. Bishop offered her testimony to support allegations of cruelty she made against her husband when she filed the suit August 7, 1928. While on the witness stand she recited occasions when Bishop was "cruel" to her. The last time, she said, he "grabbed me by the neck and choked me violently." She left him immediately, she said.

Rich, But Scrubs Floor Because He Speeded

New York, Jan. 22 (AP)—A wealthy young New Yorker had a rather unusual appointment for 8 a. m. Today he had to get up at that hour to scrub a floor.

It would have been difficult to distinguish him from any of 10 other scrubbers for they were all dressed alike—in the gray denim of Tombs prison.

Dewey Auerbach, 30, a candy manufacturer, and the 10 others arrived at the Tombs handcuffed together to serve sentences of various lengths for speeding.

Auerbach was given two days in jail and a fine of $50 as a second offender for traveling 32 miles an hour in Central Park. Four others were given similar sentences. A third offender drew five days in jail and a fine of $100. In default of the money his sentence was lengthened to 15 days. The others were ordered to pay $75 and spend two days in jail.

The jail sentences were given by Magistrate Faould as an example to motorists.

CHESTNUT HILL FEW DEFEND HOMES LOOTED

Police today were seeking a burglar who ransacked four Chestnut Hill residences, including those of Carl W. Johansson, Swedish vice-consul, and Lieut. Col. John A. Degan. Entrance was gained in each case by means of a two pronged box-opener.

The homes entered were those of Mrs. Bessie Calhoun, 66 Wabun Hill rd.; W. F. Brennan, 27 Waban Hill rd.; Lieut.-Col. Degan, 77 Waban Hill rd., and Vice-Consul Johansson, 43 Waban Hill rd.

A car needs a home. Have you a garage for rent? Tell about it and give location in the Want Rent Ads. That's the way to fill it.

RAPS CONDUCT OF CITY POOR'S VISITORS

The conduct of some of the city visitors who inspect the home conditions of applicants for the city's poor relief was attacked by Councilor John F. Dowd of Roxbury after he had obtained passage by the City Council of an order providing that the needy poor be given half their dole in cash and the other half in groceries.

Dowd revealed that recipients of relief were selling their $5 grocery orders on the chain stores for $4 in cash. Relative to the visitors he said:

"They act like detectives instead of social service workers."

In an effort to change this tendency Dowd had the Council pass a second order, requesting Mayor Nichols to see that the board of trustees of public welfare instruct upon more courteous conduct by the visiting staff.

"The visitors are most arrogant and insulting," explained Dowd. "The visitor out in my ward popped in at 8 o'clock in the morning and at 10 o'clock at night to see what the family is eating and to see if they cannot change to a cheaper menu. When eggs and veal are high, the visitor in Roxbury tells the mothers to pass up those things and eat something cheap."

He warned that he does not desire an investigation, but unless the visitors change from detectives to real social service workers within a month, he will ask for a public hearing.

"We know our Luckies *That's how we stay slender"*

EVERY woman who fears overweight finds keen interest in new-day and common-sense ways to keep a slender, fashionable figure. Overweight must be avoided. "Better to light a Lucky whenever you crave fattening sweets."

Toasting does it. Toasting develops and improves the flavor of the world's finest tobaccos. Lucky Strike satisfies the longing for things that make you fat, without interfering with a normal appetite for healthful foods. That's why Luckies are good to smoke. *Toasting makes Lucky Strike the healthy cigarette for you to smoke.*

Many men who carefully watch their health discovered this years ago. They know that Luckies steady their nerves and do not slow up their physical vigor—prominent athletes have gone on record that this is so. They know that 20,679 physicians have stated that Luckies are less irritating to the throat than other cigarettes.

A reasonable proportion of sugar in the diet is recommended, but the authorities are overwhelming that too many fattening sweets are harmful and that too many such are eaten by the American people. So, for moderation's sake we say:—

"REACH FOR A LUCKY INSTEAD OF A SWEET."

The Misses Catherine Moylan, Myrna Darby, Murrel Finley, now appearing in Ziegfeld's "Whoopee"

Reach for a Lucky instead of a sweet.

"It's toasted"

No Throat Irritation—No Cough.

Coast to coast radio hook-up every Saturday night through the National Broadcasting Company's network. The Lucky Strike Dance Orchestra in "The Tunes that made Broadway, Broadway."

©1929 The American Tobacco Co., Manufacturers

Save Now for Spring!

GOREVAN RUGS only in PAINE'S CLEARANCE

average 9x12 Reduced from $300

$225

Some larger sizes reduced from $335 to $265

Original colors just as they come from weavers' looms. Live wool yarn noted for its wearing qualities.

Almost at the price of good domestic rugs. Old Persian blues; rich mahogany reds; ivory; tans; camel.

SEMI ANTIQUE KURDS

scatter sizes

Some unusual old pieces in this lot; striking, individual designs and big selection. Reduced from $80

$60

OLD PERSIAN RUNNERS

sizes 2.10 to 3.4x9 to 15

A close out of a number of odd lots which we have consolidated into one and marked specially for clearance. Reduced from $75 to $125

$59 to $100

MONGOLIAN (Chinese) RUGS

Never before have these machine spun yarn Chinese rugs been offered at such prices. Jade, old gold, burnt orange, mulberry, taupe, woven into the mystic designs of the Far East

9x12 reduced from $450 to $340

8x10 reduced from $355 to $270

KARADJI RUGS

Splendid type of scatter rug from the heart of old Persia. Sizes about 3.6x4.6. Reduced from $35

$25

HAMADAN MOSSULS

A practical rug for halls, living rooms, dens, bedrooms, sunrooms. Reduced from $55

Distributed Payments Arranged

$45

Freight Paid in New England

NOTE: There is a great difference in Oriental rugs. We do not carry the inferior grades.

81 ARLINGTON ST.

EVENING *New York Stocks* AMERICAN *New York Curb* MARKETS

EIGHTS' LOOM IN AUTOMOTIVE INDUSTRY

By FRANK H. MELOON, Financial Editor

In the automotive world change follows change. No less eminent an authority than President H. M. Cram of Cram's Automotive Reports, Inc., discussing the New York automobile show, said:

"It is the belief of many that this year's show was the last one at which four-cylinder cars will be exhibited."

• • •

The trend is toward eight-cylinder cars, it is that the 1929 show saw models of how far more numerous than in past years.

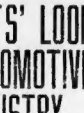

H. M. Cram

President Cram states: "Only one new car was shown, all the other exhibits consisting of new models of lines which have themselves been on the market for six months or more. The exhibition visited despite the fact that the show included about 300 cars and brands 49 exhibits and was the largest show on record.

• • •

Are railroad consolidations of importance now? The consensus of opinion in State Street seems to be that they are not. However, some forward steps are being taken. Alfred Thoma general counsel for Association of Railway Executives, called at the White House and discussed the railroad consolidation with President Coolidge.

Plenty of talk, but little real action since 1914 is the Washington record on rail legislation.

Alfred Thom

• • •

Regarding against lending American money to European industry are being belatedly made public quarterly. They are partly justified, of course, justified along those lines suggested in this column soon after the World War, when such financing was inaugurated.

• • •

Our bankers do not rule successful American industries when they lend money to finance other American industries operated along sound lines. And it is becoming more and more evident that money is not necessarily restricted by frontiers.

• • •

Seeking to correct general impression abroad that universal prosperity prevails among workers in United States, Secretary of Labor Lewis writes to newspapers in the Welsh coal mining area that while the American worker is better off than the worker of another country the American worker is no dweller in Utopia. "No country can be considered Utopian when 36 per cent of its people are poor," Secretary Davis states.

• • •

A good many people will be found to question Secretary Davis' statement that anything like 36 per cent of the American people can be called "poor".

• • •

Research by R. A. Seligman, professor of Economics at Columbia, shows only 55 per cent to 60 per cent of automobiles are bought on instalment plans. Previous estimates had been from 75 per cent up.

• • •

Joseph M. Herman Shoe Co. of Millis has been awarded a contract for furnishing 84248 pairs of work son shoes for the United States Army at a price of $4.42 per pair less ¼ of 1 per cent.

• • •

President Lowell of Harvard University has received from Edward S Harkness a letter offering to give Harvard University $11,382,000 to carry out the University's plan of sub-dividing the undergraduate body into small residential groups. This amount includes $1,500,000 for endowment in connection with the plan. $11,382,000 is the amount which it was estimated would be required to carry out the plan. Edward S Harkness is a member of a New York family which has been for a long time associated with the Standard Oil companies.

• • •

Roy Prent, New England agent of the Illinois Central Railroad, has received word from Chicago to the effect that the railroad is soon to expend $8,000,000 for purchase of stock. Railroad officials, confident of future business increases, are planning the purchase of 16 steel baggage cars; 475 box cars; 10 steel coaches (70 foot); 8 steel chair cars, (70 foot); 1000 automobile freight cars; 1500 hopper cars; 200 steel underframe cars; 25 caboose cars; 15 switch engines.

• • •

R. S. Payson Rowe is now in charge of the Boston office of the Bankers Co. of New York, the investment subsidiary of the Bankers' Trust Co. of New York. Mr. Rowe is taking the place of Bowen Barker, who is to become connected with the personal trust department of the Bankers' Trust Co. in New York.

• • •

Fred D. Herrington has been ap-

Trade, Stocks, Money Form Triangle; Two Sides O. K.

By B. C. FORBES

NEW YORK, Jan. 22—America's economic situation has resolved itself into a triangle; it is less, stock speculation, the money market.

Business is sound and doing well. Stock speculation is distinctly less sound but it also doing well. The money market is not doing well.

• • •

B. C. Forbes

Industry and general business exhibit impressive vitality. Little or nothing is heard of serious unemployment; it therefore looks as if we will get through the winter without a repetition of last year's experience. Most people think not all, of our principal industries are reasonably prosperous, with some improvement indicated among the laggards.

Steel is the star performer. The automobile industry is also rivaling Building, too, continues active, though with moderate recessions from the figures. Railway car loadings, which lead to a dependable yardstick, show enormous expansion, but they have become rather meaningless owing to the abnormal turnover created by stock speculation.

• • •

Retail trade reports are somewhat spotty, as is not unusual. The weather is an influencing factor; in some sections it has been unseasonably warm, in others extremely cold. The feature in retailing continues to be the rapid expansion of chain store and chain store sales, particularly the latter. Accompanying this is a decrease in the number of individual establishments.

All in all perhaps significant that trade is less prosperous in necessities than in luxuries and semi-luxuries. Apparently many who have fared well in the stock market are treating themselves to things which would not have come within their normal earning capacity.

As stated here before the end of the year the bulls laid plans to renew their aggressive activities after the year-end monetary demands had subsided. They thought it prudent to lie low in December. When the market suffered its swift and severe setback, they did not fight furiously to uphold it. They were favorably impressed, however, by the absence of tremendous public liquidation.

More recently they have become somewhat more aggressive. The action of the money market has been more or less of a restraining influence, but the drop in the call loan to Wall Street to 6 per cent towards the end of the week gave them fresh courage.

The indications are that they will succeed in carrying the recovery further. Indeed, they are talking more confidently than ever. And, admittedly, the opposition to a renewed advance has not been overwhelming. Nearly everybody, seemingly, believes that quotations will be carried substantially, not to say sensationally, higher.

• • •

The market has been proving an excellent one for speculators. There has been no dearth of quickly-moving stocks. Outsiders can put their money on certain issues in the most sure knowledge that prices will go either up sharply or down sharply. In fact, the most speculative issues have been doing both with extraordinary promptness—moving half-a-dozen or half-a-score points in both directions inside of one day.

• • •

But not many thoughtful authorities look upon the stocks now prominently in the limelight as attractive investments at current levels. It is a market primarily for not a investor's market," they declare.

• • •

That view is thoroughly shared by the writer. Some day the movement will go from investment and a good many people may find themselves violently jolted from seats they had supposed to be as delightfully safe and comfortable.

• • •

The third side of the triangle inspires less cheerfulness. The stock of the money market has become worse rather than better.

Brokers' loans have again in creased by about $300,000,000, the increase last week in the charge for bankers' acceptances is ominous. Then, in the absence of the privilege of time money to 7% per cent in many instances.

Bankers are less cocksure than most bull speculators are that an advance in the Federal Reserve rediscount rate in the near future is entirely beyond the possible. Well do they know that responsible authorities paid no attention to earlier increases in the rediscount rate, it seems quite likely indeed that they will again prove able to nullify such restrictive action by the financial power that be.

• • •

The ratio of brokers' loans to the total stock market values has again reached the traditional warning point.

Copyright, 1927, by B. C. Forbes.

ELECTRIC AUTO LITE LEADER CHEERFUL

In expressing his confidence in a continuance of the cycle of prosperity so apparent in the past few years, C. O. Mininger, president of the Electric Auto Lite Co. of Toledo, sees prospects for the largest business era in the history of his company during the coming 12 months.

"Our plans are laid for a record year," he said, "and I be this prediction on a sound foundation of fact. In the electric equipment business profits per unit are relatively small, but the hundreds of millions of units comprising our output for 1923 present the most prosperous picture in our entire history.

"It has long been our policy to expand in order to keep pace with the constant growth and expansion of the automobile industry. Had we not operated along this basic line we would be unable to keep our rightful place with industry.

"Automobile manufacturers have planned the most aggressive sales campaign in history for 1929, so our policy of expanding has been well founded to meet the demands of the industry.

Mason New Head of Kelvinator

Geo W. Mason has been re-elected chairman of Kelvinator and has become president succeeding C. E. Woodbridge. Other officers were re-elected except treasurer, which position is unfilled.

pointed an assistant vice-president of the State Street Trust Co.

• • •

John Markham, independent oil operator in mid-continent region, will be president of the investment corporation being formed by Blair & Co., Inc., to acquire securities of oil companies. Company will be known as Petroleum Corporation of America and will include the following directors: Arthur Cutten, Rudolf Cutten, Halstead Freeman, president Chase Securities Co.; Arthur Lousby, president Equitable Trust Co.; Charles Hayden, of Hayden, Stone & Co.; E. F. Hutton, of E. F. Hutton & Co.; Louis W. Hill, chairman Great Northern Railway; Theodore Smith, vice-president Central Union Trust Co.; Philip Gossler, president Columbia Gas & Electric Co.; William G. Costin, chairman Pittsburgh Screw & Bolt Corp.; W. S. McLucas, chairman Commerce Trust Co., Kansas City; H. H. Rogers, president Exchange National Bank, Tulsa; Frederick T. Haskell, vice-president Illinois Merchants' Trust Co.; Garretson Dulin, of Hunter Dulin & Co., and Elisha Walker, Hunter Marston and Harry Brosnan, of Blair & Co.

LARGE GERMAN BANKS ARE MERGED

Commerz-und Privat-Bank A. G. Berlin, have taken over the Braunschweigsche Bank and Kreditanstalt in Braunschweig.

The latter institution was established in 1853 and has a capital of nominal R. M. 5,000,000 on which dividend has been paid regularly for many years previous to 1923, the year of the stabilization of the German currency. Eight per cent has been paid during recent years.

The merger has been confirmed by the boards of directors of the Commerz-und Privat-Bank A. G.

The Commerz-und Privat-Bank A. G. has concluded a number of similar fusions recently within a few months for the purpose of strengthening its position in certain sections of Germany and other countries.

Some time ago the bank increased its participation in the New York & Hanseatic Corporation, N. Y., and furthermore participated substantially in the formation of the General Mortgage & Credits Corporation.

Through these participations a close co-operation of the bank with American capital seeking investments in Germany is assured and in the summer of 1928 the Commerz-und Privat-Bank A. G. acquired the old established banking firm of Marcus Nelken & Sohn, Breslau-Berlin, prominent for its extensive international stock arbitrage business.

The name Marcus Nelken & Sohn will be retained, although the entire business is carried on as an affiliation with the Commerz-und Privat-Bank A. G. In order to strengthen further, through network of branches which is already the most extensive of all German banks, the Commerz-und Privat Bank also took over the banking firm Kronenberger & Co., Nainz Bad Kreuznach, Worms, and early in January of this year acquired the A. v Cuener Bank fuer Handel und Industrie A. G. Berlin.

The forementioned acquisition and the participation, as far as the American firms are concerned, took place without involving an increase in the capital stock of Commerz-und Privat Bank A. G and were all affected by surplus funds.

The business of the Commerz-und Privat Bank A. G during the year 1928 have been quite satisfactory and the balance sheet as of December 31, 1928 will reveal considerably higher figures than for the previous years.

The total assets are expected to exceed R. M. 1,500,000,000 for the first time in the history of the bank.

NEW YORK STOCKS

	Jan. 22 High	Jan. 21 Latest	Close
Abitibi P&P.	50¾	50¾	50¾
Adams Exp	3.8	397	398
Admiralty Ld.	4¾	4¾	4¾
Ajax Rubber.	10¼	10	10¼
Amerada	57⅝	57⅛	57⅛
Am Ag Ch pf	72¾	72¾	72¾
Am Beet Sug	19	19	19
Am Brown B	18⅝	18⅛	18⅛
Am Can	115¼	114	114
Am C & Fdy	100	100	100
Am Chicle.	51	50½	51
Am Druggists	10½	10½	10½
Am & ForPow	78¾	78¼	78¼
Am Home Pr	79	78	78
Am Inter	147⅞	147⅝	147⅝
Am Loco	109¾	109¼	109¼
Am Metal	72¾	72¼	72¼
Am Pwr & Lt	88¾	88⅝	88¼
Am Repub	59¼	59¼	59⅝
Am Sm & R	72¾	72¼	72¼
Am Smelting	96⅜	95¼	95¾
Am Sugar	89¾	89¾	89¾
Am T & T	209¾	209	209
Am Woolen.	24⅜	24⅛	24⅛
Am Zinc L&S	41⅜	41⅜	41⅜
Anaconda	122¾	122¼	122¼
Anchor Corp.	53⅜	53⅛	53⅛
Andes Cop M.	51⅝	51⅛	51⅜
Armour Ill A.	17¾	17⅝	17¾
Assoc Dry Gds	69⅜	67⅝	69⅜
Atch T&S F	200¾	200¾	200
Atl Gulf Wi.	39¾	39⅝	39¾
Atl Refining.	62⅜	61⅝	62½
Auto Sales.	25	25	25
Auto Sales pf	42¾	42¾	41
Balt & Ohio.	121¾	121¼	121¼
Barker Bros.	32¾	32¼	32¼
Barnsdall A.	44¾	44⅜	44⅛
Beacon Oil C	25¼	25¼	25⅝
Bendix Aviat.	45¾	45¾	45¾
Bendix Co. M.	51⅝	51⅜	50⅜
Bethlehem St.	57¾	57¾	57¾
Borden Co.	192	192	191¾
Briggs Mfg.	55½	55⅛	56¼
Broadway Hale	68⅝	68¼	68¼
Bklyn M T.	75	75	75¼
Bucyrus-Erie	38¾	38½	38¾
Bush Term & Sup	11¼	11¼	11⅛
Cal Pack.	75¾	75⅝	75⅞
Calumet Zinc	6	5¾	5¾
Cal & Ariz.	127	126	127
Cal & Hecla	54⅝	54⅜	54⅝
Can Pacific.	243½	242½	243½
Century Rib.	19¾	19⅜	19⅝
Cent Aguirre.	39⅜	39⅜	39⅜
Cent Leather	10¼	10¼	10¼
Certain Prod.	26	26	26
Chesap Corp.	35	35	35
Chi Alt pf.	20½	20½	20½
Chi Great W.	22¼	21⅝	22¼
Chi Mail Ord.	53¾	53¾	53¾
Chi Pn T pf.	55	55	55
Chi M S P.	37¾	37¾	37¾
Chi R I & P.	69¾	69¾	69¾
Chi & Nor W.	88	88	88
Chi Rl & Pac	136⅝	136⅝	136⅝
Chile Copper	55¾	55¾	55¾
Chile Copper.	90	89¾	89¾
Chrysler Corp	120¾	118	120¼
Colum Graph.	82¾	81¾	82¾
Com Inv Trst	45	45	44¾
Com Solvents	41¾	41¾	41¾
Congress Cig	82	81¾	82
C Film 1 pf.	27¾	27½	27¾
Cons Gas N Y.	109¾	109¼	109¼
C Gas N Y pf.	99¼	99¼	99¼
Cont Bak A.	53¾	53⅜	53¾
Cont Bak B.	11¼	11	11
Cont Can.	62¾	62¼	62¾
Cont Motor.	27¾	27¼	27¼
Corn Exchange	87¾	87¼	87
Cotty Inc n.	75¾	75¼	75¾
Crucible Steel	93	92¾	93
Cuba Cn Sug.	23¾	23⅜	23
Curtis A & M	159	159	160¼
Curtiss Aero.	45¾	45¼	45¾
Debenhams Se	45	45	45
Devos & Raya	58½	58¼	58¾
Hmes Hold Pub	9¾	9¾	9¾
Drug Inc	121¾	121¼	120¾
Du Pont.	120¾	118	117¾
Eastman Kod.	159	159¾	159½
Elec P & L.	48	48	47¾
Endicott J.	79¾	79¾	79¾
Eng Pub Ser	53⅜	53¼	53¼
Eng P S pf.	92¼	92	92¼
Erie.	50⅝	50⅜	50⅝
Erie 2 pf.	60	60	59¾
Fisk Rubber.	18¼	18	18⅛
Fleischmann.	80½	80¼	80¼
Follansbee Bros	67⅛	67⅛	66⅝
Fox Film A.	88	88	88
Foundation Co.	54¾	54¾	54¾
Gardner Mot.	15¾	15¾	16
Gen Asphalt.	58¾	58¼	58¾
Gen Cig A.	99½	99½	99
Gen Electric.	236	235¼	236
Gen Elec spl.	113¾	113¼	113¾
Gen Ry Sig A.	78	78	78
Gen Motors.	201	200	201
Gen Motors wi	198¾	198	198¾
Gen Mills.	86¾	86⅝	86¾
Gimbel Bros.	44¾	44¾	44¾
Glidden	41¾	41¾	41¾
Gold Dust.	63	63	61¾
Gold Dust.	79¾	79¼	79¼
Goodrich.	99¾	99¼	99¾
Goodyear	126¾	126¼	126¾
Goodyear pf	103¾	103¼	103¾
Graham-Paige	47¾	47¾	47¾
Graham-Paige	47¾	47¾	47¾
Granby	90¾	90	90
Grand Un pf	51¾	51¾	51¾
Gt Northn pf	109¾	109¾	109¾
Gt Nor Ore.	33¾	33¾	33¾
Gt Sou.	39¾	39¾	39¾
GreeneCopp	174	174	174¼
Greenfield T.	73¾	73¾	73¾
Hartman B.	33¼	32¾	33
Holland & Sn	17¾	17¾	17¾
Houdaille A.	78	77¾	78
Howe Sound.	70¾	70	70¾
Hud & Man.	54¾	54¾	54¾
Hudson Motor	54¾	54¼	54¼
Hupp Motor.	78¾	78¼	77¾
Illinois Cent.	141¾	141¼	141¼
Int Cit&Gen.	34¼	33¾	34¼
Inland Steel.	87¾	87¾	87
Inspiration.	45¾	45⅝	45¼
Int Cement.	53¾	53¾	53¾
Int Combu.	80¾	80¾	79¾
Int Harvest.	76	75¾	76¼
Int Match pf	96¾	96¼	96¼
Int Nickel C	65	64¾	64¾
Int Nickel.	31¾	31¼	31¼
Int Paper B	18	18	18
Int Paper A	18	18	18
Int Print Ink	61	60	60¼
Int Silver	131	131	131
Int T&T	213	213	212¾
Jewel Tea.	204	204	204
Jordan Motor	14¼	14¼	14¾
Kayser	82¾	82¾	82¾
Kelly Spg Tire.	82¾	82¼	82¾
Kel Hayes Wh	49¾	49¾	49¾
Kelvinator	49¾	49¼	49¾
Kennecott Cop	158¼	158¼	156½
Kolster Radio	71¾	71¼	71¾
Kresge S S.	41¾	41¾	41¾
Kreug & T ct	41¾	40¾	41
Lamb & Co.	128	128	128
Lee Rubber.	27¾	27¾	27¾
Liquid Carb.	106	106	107
Loew Inc.	77¾	77¼	77¾
Lorillard.	54¾	54¼	54¾
Loose Wiles.	69¼	69	69¾
Lorillard.	23¾	23¾	23¾
Ludlum Steel	84¼	84¼	84¾
Mack Truck.	107½	106½	107½
Magma Cop.	68¾	68¼	68¾
Manhat M G.	54	54	54¼
Marlin Rock.	73¾	73¼	73¾
Marshall Fd.	23¼	23¼	23¼
McKeesp T P	73	73	73
McKe Rb ct.	81¾	81¾	81¾
Mengel Co.	32	31¾	32
Mex Seab Oil	58	58	58
Miami Cop.	34¾	34¼	33¾
Mid Cont Pet.	34¼	34¼	34¼
Mid States O.	4¾	4¾	4¾
Miller Rubber	34¼	34¼	34¼
Mo K & Tx	51¾	51¾	51¾
M K&T pf.	103⅞	103⅞	105⅞
Mo Pacific.	67	66¾	67
Mo Pac pf.	128	128	128
Montgy Ward	145¾	144¾	145¾
Motor Prod	190	188	188
Motor Wheel.	44¾	44¼	44¼
Murray Corp.	75¾	75¾	75¾
Nash Motor	106⅞	103¾	106⅞
Nat Acme sts	29¾	29¾	29¾
Nat Biscuit.	134	133	132
Nat C Reg A.	113⅝	111¾	113⅝
Nat Dairy P.	129¾	129⅝	129⅞
Nat Dept S.	92¾	92¼	92¾
Nat Dist Prd	37¾	37⅛	38¼
Nat Lead.	150	150	149
Nat Pwr Lt.	44¼	44¼	44¼
New Cyn Cop	45⅞	44¾	45⅝
N Y Central.	159¾	159¾	159¾
N Y C & S L	136⅞	136⅞	136¾
N Y C S L pf.	108¼	108¼	107¾
N Y N H & H.	88⅝	88¾	87¾
North Am pf	53¾	53⅜	53⅝
North Amer.	94⅞	94⅞	94⅜
Nor Pacific.	109¾	109¼	109¼
Otis Elevator	325	325	
Otis Steel.	41¾	41¼	41⅜
Packard Mot	142¾	142¼	139¾
Pan Am P B	47¾	47¾	48
Park-Utah M.	13⅜	13⅜	13¾
Pathe Ex.	25	25	25
Pathe Ex A n	26⅞	26⅞	27
Pat M & E cts	36⅞	36⅞	36¾
Penick & Ford	68¾	68¾	68¾
Penn R R.	80¾	80¼	80¾
Penn Marq.	164	163½	164
Penn Seab St	32¾	32¼	32⅝
Phillip Morris	18⅝	18⅛	17¾
Phillips Pet	41¾	41¼	41¾
Phoenix Hos	27¾	27¾	27¾
Pierce Ar A	34¾	34¾	35
Pierce Ar	27¾	27¾	28
Pierce Pet.	8¾	8¾	8¾
PillsFlour Inc	60¾	60¼	60
Pitts Coal.	45¾	45¼	45¾
Port R TobB	41¾	41¾	41¾
Postum Cer.	76¾	76	76¾
Press S Car n	32¾	32¾	32¾
PressStCar pf	78¾	78¾	78
Public Ser NJ	87¾	86¾	87¾
Pullman Inc.	86¾	86¼	86¼
Pure Oil.	26	26	25¾
Radio Corp.	355¾	355¼	355¼
Radio Corp n	54¾	54¼	54¾
Radio Keith O	41	40¾	41
Real Silk H S	41¾	41¾	41¾
Reis & Co.	12¼	12¼	13
Reis & Co pf	85½	85½	85
Rem Motor.	28¾	28¾	28¾
Rio Grande O	34¾	34⅞	35
Richfield O.	45¾	45¼	45¼
Rossia Ins.	35¾	35¾	35¾
Roy Bak P.	35¾	35	34
St Jos Lead.	91	90	91¾
Schulte St.	37¾	37¼	37¾
Shell Un Oil.	28¾	28¼	28⅝
Simbert Corp.	31¼	31¼	31¼
Simms Pet.	22¼	22¼	22¾
Simmons.	103¼	103	103¾
Sinclair Cons	14¼	14¼	14¼
Skelly O.	40	39	40
Snider Packg	15⅞	15¾	15¾
Spicer.	48¾	48¾	48¾
Spieg May3in	82	82	82¼
Stand G & E	85¾	85	85¼
Stand Oil Cal	49¾	49¾	49¾
Std Plate Gls	8⅝	8⅝	8⅜
Stand Oil Ind	52¾	52¼	52¾
Stand Oil NY	32¾	32¼	32¾
Stand Sanit.	52¾	52	52
Stew Warn.	42¾	42¼	42¾
Stewart Warn	139¾	139	139
Studebaker.	94¼	93¾	94¼
Sun Oil.	93¾	93¾	93¾
Tenn Cop.	18¼	18¼	18¼
Tex Ld Tr n.	22¾	22¾	22¼
Tex Pac C&O.	22¾	22¾	22¾
Tex Gulf Sul.	77	76¾	76¾
Tex P C & O.	17¾	17¼	17¾
Timken Det n.	19¾	19¾	19¾
Timken R B.	79¾	79¼	79¼
Tobacco Prod.	98½	98¼	98¼
Trans Con Cp.	19¾	19¾	19¾
Trans & Wil.	48	48	
Trico Prods.	44¼	44¼	44
Truax Traer C.	28¾	28¾	28¾
Union Pac.	219¾	219¾	218¾
Un Elec Coal	77¾	77	77¼
Un Gas & Alc.	136¾	136¾	136¾
U S Rubber.	50¾	50¾	51¼
U S Sm R&R	69	69	68¾
U S Steel.	183¾	183¾	183
U S Steel pf.	141¾	141¼	141¼
Univ Pipe.	19¾	19¾	19¾
Util P & L A.	41¾	41¾	40¾
Vanadium.	109¾	109¾	109¼
Va Ir C&C.	73¾	73¾	73¾
Va Car C pf	64	64	64¼
Vasco.	13¾	13¾	13
Vick Chem.	73¾	73¾	73
Waldorf.	26	26	25¾
Walworth Co.	26¼	25¾	26¼
Ward Bak B.	13¾	13¾	13¾
War Br Pic.	133¾	133¼	133¾
War Br pf	59¾	59¾	58
War Maryld.	42¾	42¼	42¼
West Un Tel	193	193	193
Westg El&Mf	46¾	46¾	46¾
Westingh'se	138¼	138¼	138¼
White Mot C.	46¼	46¼	46
White Rk Mn.	46¾	46¾	46¾
White S M pf	56¾	56¾	56¾
Wilson A.	26¼	26¼	26¾
Wilson pf.	76¾	76¾	76¾
Willys-Ov'd.	31¾	31¼	31¼
Worth Pump.	59¾	59¾	59
Wright Aero.	269¾	268¼	272
Yellow Truck	38¾	38¼	38¼
Young S & W	59	59	58¾

MONEY SUPPLY PLENTIFUL

New York, Jan. 22 (AP)—The plethora of funds, which has brought all money to the 6 per cent level, with 5 per cent quoted briefly, with no definite approach which have borrowed heavily from the Federal Reserve Bank to reduce their indebtedness appreciably, bankers say.

Whether such conditions will obtain until the end of business Wednesday and, consequently, affect the Thursday brokers' loan report is problematical, but the fact remains that at the opening of business today the credit situation was decidedly more comfortable, although admittedly only temporarily.

Wall Street understands the chief reason for the firmness of time money is the disinclination to lend for long periods at prevailing rates, 7 per cent or above, because of fear of conflict with usury laws.

Although the laws seldom are invoked, bankers and brokers apparently realize the possibilities of the situation and accordingly are playing safe.

COPPERS LEAD ON OUTLOOK FOR ADVANCE

By W. S. COUSINS.

New York, Jan. 22.—The copper shares held the center of the stage in a moderate advance of prices today. Higher earnings for 1929 on 17-cent copper, with a fair prospect of the red metal's going to 19 cents a pound by the middle of the year, furnished the principal driving power behind the copper shares. Anaconda as usual leading list with a new advance to $129.

NEW HAVEN UP.

United States Steel rose nearly $5 a share and New Haven Railroad sold at its record high price.

There was a good accumulation of over-night buying orders as the results of which several 10,000-share blocks passed through the market at the opening.

Prices were mostly higher, though there was an "air pocket" into which a few of the favorites fell for a point or two because of the lack of buying demand at prices near Monday's close.

After the brisk opening the market slowed down somewhat and speculative interest centered around a few of the speculative favorites.

The money rate in the Call Loan Market was 6 per cent, but it was possible to obtain 5 per cent from the outside market. This was of great advantage to the bulls, though whether the "easy money" is to continue is not so clearly established.

MOORES MAKE MOVE.

Business and trade reports were mostly favorable, though price cutting in gasoline and refined oils was reported in some sections of the country, mostly in the eastern consuming centers.

A few of the motor stocks were ready for another upward move. Nash sold up over 3 points at 106⅝; Chrysler gained 3 to 120¼ and Studebaker continued the advance which started late in Monday's session. It has been impossible, to confirm the reports of an increased dividend on Studebaker, in addition to the cash dividend, but the stock reached a new high today above 94.

Prices Are Mixed in New York Curb Dealings

New York, Jan. 22 (INS)—Prices in the curb market were irregular today. Fox Theaters A lost to 24; Gilmore Oil was advanced ¾ to 91, while North American Aviation declined ¼ to 18. Douglas Aircraft opened unchanged at 29.

State Street Notes

NORTHWESTERN Power Co., subsidiary of Winnipeg Electric Co., will spend upwards of $20,000,000 in development of its new power site at Seven Sisters Falls on the Winnipeg river.

ABITIBI Power & Paper Co. has resumed operations of one newsprint machine at Espanola Mill and an additional machine at Saulte Ste. Marie.

ISLAND Creek Coal Co. had fourth quarter net profits approximately $775,000, making 1928 net about $2,786,000, or $4.27 per common share, against $5.64 in 1927.

ESTIMATED that new home office building of Aetna Life Insurance Co. at Hartford, to be built by George A. Fuller Co., will cost $8,000,000.

HARRIS, FORBES & Co. will shortly offer $25,000,000 Associated Gas & Electric Co. convertible 4½ per cent debentures, dated Jan. 15, 1929, and due 1949.

WORCESTER wire says Electrolux, one of the largest electric vacuum sweeper manufacturing appliance manufacturing companies in Sweden, has been in correspondence with Worcester Chamber of Commerce with view to purchasing site for branch to employ 5000.

EASTERN Utilities Associates declared regular quarterly common dividend of 50 cents a share, payable Feb. 15.

EDISON Bros. declared regular quarterly dividends of $1 a share on common and $1.75 a share on preferred, both payable Feb. 1.

Increase

HARRY A. KAHLER

President of New York Title & Mortgage Co., who reports increase in 1928 net earnings was 15 per cent. (Photo by Bach.)

WATER POWER IN CANADA INCREASES

With world interest centered upon the water power put forth in almost every civilized country to secure additional supplies of low-priced power for the needs of industry, the annual review of hydro-electric progress in Canada by the Hon. Charles Stewart, Minister of the Interior, is of timely significance. It shows that throughout the Dominion the greatest activity prevails in harnessing for industrial, commercial and domestic use the advantageously situated and ample water-power resources of the country.

During the year 1928 th energy of the water-wheels or turbines actually installed and brought into operation amounted to 550,000 horsepower, thus bringing the total for the whole Dominion to 8,328,000 horse-power.

In addition to this large increase there are many projects under active construction, some of them nearing completion and others just recently initiated, whose combined installations will result in adding more than 1,200,000 h. p. to the country's total. There are also many projects of magnitude in the formative stage some of which will undoubtedly be undertaken in the near future.

What this great activity means to the prosperity of Canada may be gauged from the huge sums of money which must me expended to bring them to completion, and to apply the power to its ultimate uses. For the actual development, transmission and distribution of the power capacity installed in 1928, together with that now under active construction, it is estimated that not less than $330,000,000 will be required; while the amount ever expended in power development competent authorities have estimated that six billion dollars are ready for application. It is necessary, therefore, to visualize the effects throughout the country of the expenditure of an amount reaching, probably, $2,500,000,000.

With regard to the activities of 1928, although the works of greatest magnitude are those in the province of Quebec as has been the case for the past few years, probably the most interesting feature is that practically every province is represented in the year's program.

Francis W. Walton Made Vice-President

Announcement is made by Meyer Liberman, vice-president and treasurer of Arnold, Constable & Co. of the appointment of Francis W. Walton as vice-president in charge of general sales promotion for the store. Walton was formerly advertising director of the store and is succeeded in that position by Mr. Thomas Willett, the first mayor of New York. Walton is a resident of Orange, N. J.

Moody Reassures Holders of Rails

Holders of railroad securities need not be greatly concerned over the outcome of the St. Louis & O'Fallon Railway case now being reviewed by the legal staffs of the Supreme Court, according to John Moody, economist and president of Moody's Investors Service. The case, O'Fallon case, he stated, is chiefly important in that it is considered a test case which will decide whether the valuation methods used by the Interstate Commerce Commission are in accordance in conformity with the "law of the land"—that is in accordance with the decisions of the Supreme Court on questions of valuation.

Nehi Votes Initial Dividend on Common

At a regular meeting of the board of directors of Nehi Corporation, an initial dividend of 25 cents quarterly was declared on the common stock payable March 1, to stock of record February 18.

The president reported a very good outlook for business for 1929 and expressed confidence that the present year will surpass the previ

NEWS OF Trends of the Day BOSTON Leaders' Views MARKETS

ELECTRICITY OUTPUT IS DOUBLED

Production of electric energy in 1928 by the International Paper and Power Company system was 3,504,131,000 kilowatt hours, practically double the output of the system for the previous year, 1927. For the month of December, 1928, output of International Paper and Power Company was 353,978,000 kilowatt hours, an increase of 53 per cent over the production of the system in December, 1927.

Included in the output figures are those of New England Power Association, of Canadian Hydro-Electric Corporation, Limited—controlling Gatineau Power Company and Saint John River Power Company—of the Deer Lake, Newfoundland, plant of International Power and Paper Company of Newfoundland, Limited, and of the hydro-electric plants of the International Paper Company group.

At the close of 1928 the International Paper and Power system included hydro-electric plants in the United States, Canada and Newfoundland of an aggregate capacity of 1,217,600 horsepower developed and under construction. Of this 867,600 horsepower was in Gatineau Power Company in its plants on the Ottawa River and tributaries, and 414,500 horsepower was in New England Power Association.

In addition to the above, International Paper Company had hydro-mechanical power plants of 310,000 horsepower, and New England Power Association had 58,500 installed horsepower of central station steam plants.

'CHAIN STORE' COURSE AT B. U.

"A course in "Chain Store Management" will form a part of the curriculum of Boston University's School of Business Administration it was announced today. The new course will be available to students during the second half of the school year. Thereafter, it will be regularly included in the catalogue.

Edgar V. McKnight, of a New England chain store group, will direct the course. It will be primarily for those who have already a practical background of retail experience, retail merchandising or chain operation.

In adopting the new course Leo Drew O'Neil, director of the business school, declared, he said, by the "phenomenal development of the chain store business within the past few years" and by "its consequent traction as a line of activity today for college students."

The new course will begin Thursday evening, February 7. Visitors will be welcomed to the first meeting, Wednesday evening, at the college building, 525 Boylston st., any day or evening after January 28.

Speaker

ALFRED P. SLOAN, JR.

General Motors' president, who addresses Boston Chamber of Commerce next Thursday.

CHAIN STORES' SALES ARE STUDIED

Increases in sales volume by chain department stores during 1928 were considerably in excess of the total advance gain in sales for department stores throughout the country, according to Schluter & Co.

A statement from Schluter & Co. points out that the National Retail Dry Goods Association has estimated that the sales of department stores in the United States increased 3.43 per cent. during 1928, while examination of reports issued by several of the chain department stores show sales volume gains far above this.

Compilation of 20 chain system reports of 1928 also shows that these systems averaged 18.1 per cent increase in sales volume, and department store chains were well above this average.

Among the chain store systems showing the largest percentage in sales volume gain were Neisner Brothers, 59.5 per cent increase; the American Department Stores Corporation, 41.7 per cent increase; the Consolidated Retail Stores 32.7 per cent increase; Interstate Department Stores, 20.3 per cent increase; J. J. Newberry, 16.3 per cent increase.

The Federal Reserve Board reports on 1928 operations of department stores, Schluter & Co. point out, show decrease in sales volume in but two out of 12 districts.

Airways Carries 9,487 Passengers

A total of 654,865 miles have been flown by pilots of the Colonial Airways System since the formation of the first of the three companies comprising the system in 1926, according to figures compiled up to January 1 by officials of the organization. During this period 9487 passengers were flown and 184,777 pounds of mail were carried over the Boston, Cleveland and Montreal runs.

Murray Hill Trust Elects New Director

Fred A. Powdrell, vice-president, treasurer and director of the W. T. Grant Co., has been elected a director of the Murray Hill Trust Co. Mr. Powdrell is also a director of the American Chatillon Corporation of Rome, Georgia, and of the Powdrell & Alexander Company of Boston.

Martin D. Ryan, assistant secretary of the Murray Hill Trust Co., has been elected treasurer of the company.

Boston Stocks

Jan 22 Jan. 21

	High	Low	Latest	Close
Am Cit P&L	63¾	63¼	63¾	64
Aero Underw	38	38	38	38
Andes Pete..	1⅝	1⅝	1⅝	1⅝
Am Tel	200½	200	200½	199¾
Ariz Com	4	4	4	4⅛
Anaconda	127¼	126⅝	127	125⅝
Am Edis	34	34	34	34⅛
Bigelow Hrtfd	96	96	96	96
Bos Elev	88	88	88	88
Bos El pf..	107½	107½	107½	108
B & M C stp.	109½	109½	109½	109½
Brown Co pf	93	93	93	94
Cal & Hecla	53	53	53	54
Cont Sec	11⅜	11⅛	11⅜	11⅜
Cons Gas Util	28¼	28⅛	28⅛	28
Cop Range	28¾	28⅝	28¾	28¼
Crown C&Cbl	15½	15½	15½	15⅜
Economy	23¼	23¼	23¼	23½
East Butte..	21	20¾	21	20¾
Edison	289	286	289	286
Employers	43⅞	43⅞	43¾	43⅝
Engineers	25¾	25¾	25¾	25¾
Granby	90½	90½	90½	89⅝
Gilchrist	14	14	14	14
Hayeatt	46¾	46⅜	46¾	46½
Isle Royale ..	28	28	28	28
Hygrad Lamp	49¾	49¾	49¾	49¾
Kruger & Toll	41¾	40	41¾	4
MaineCentral	65	65	65	65
Mason Valley	1⅞	1⅞	1⅞	—
Mass Con M..	5oc	5oc	5oc	—
Mass Gas pf	77¼	77¼	77¼	—
Mass Util ..	13¼	13¼	13¼	13
Mohawk	46¾	46	45¾	46¾
New River pf	58	58	58	—
New Mexico..	88¾	88¾	88¾	88
North Butte..	8⅛	8	8⅛	8¼
Old Colony ..	138	137	138	138
Quincy	47¾	47⅞	47⅞	46
Ross Stores..	23	23	23	—
St Mary's	26	25¾	26	25½
Shawmut	24	23¾	23¾	24
Stor S Corp ..	35⅛	35	35⅛	35
So Scranton ..	40	39¾	40	40
Selected Ind..	100½	100½	100½	100½
Utility Equit.	101⅜	101⅜	101⅜	101⅜
Tower	8¾	8¾	8¾	8⅞
U S & B I pf	39	39	39	39
UnCont	30¾	30	30¾	31
United Shoe ..	77¾	77¾	77¾	77¾
Utah Metal ..	1¼	1¼	1¼	1⅛
Venez Mex ..	74⅝	74⅛	74⅝	73⅝

Factors Affecting Market Favorable

With a more ample credit supply, easier money rates, and a more favorable bank statement, the general stock market is in a more favorable position. The Brookmire Economic Service, Inc., reports. There is, however, still reason to expect further reactions in the general list, and maintain a cautious attitude. Very favorable earnings reports from many of the leading corporations, together with optimistic predictions for 1929, should be a stimulus to the market. Although the current credit situation is purely seasonal, the supply of funds for stock market operations in the United States increased 3.43 per cent. during 1928, while examination of reports issued by several of the chain department stores show sales volume far above this.

Compilation of 20 chain system reports of 1928 also shows that these systems averaged 18.1 per cent increase in sales volume, and department store chains were well above this average.

Among the chain store systems showing the largest percentage in sales volume gain were Neisner Brothers, 59.5 per cent increase; the American Department Stores Corporation, 41.7 per cent increase; the Consolidated Retail Stores 32.7 per cent increase; Interstate Department Stores, 20.3 per cent increase; J. J. Newberry, 16.3 per cent increase.

The Federal Reserve Board reports on 1928 operations of department stores, Schluter & Co. point out, show decrease in sales volume in but two out of 12 districts.

$1,200,000,000 in Life Insurance

Missouri State Life Insurance Company closed the year 1928, passing the billion dollars of insurance in force. The company closed the year with a gain of two hundred million dollars of outstanding insurance. Approximately 800 million dollars of this amount is Missouri State Life business and 400 million is Financial Life re-insurance. This record places the Missouri State Life in the ranks among the leading life insurance companies of America.

The company's record of new business paid for in 1928 is $341,919,878. This is an increase of more than $127,000,000 over 1927. The assets of the company have increased from $80,262,887 to $131,608,831, and surplus for protection of policyholders is now $8,596,761, as compared with $7,256,879 a year ago. The company recently increased its capital stock from $3,000,000 to $4,000,000.

Wall Street Gossip

AMERICAN Stel & Wire Company is closing its plant at Salem, O., permanently on March 1

CRUDE fill prices in the week ended January 19, averaged in 10 principal fields $1.74 a barrel, unchanged from the previous week, compared with $1.457 in like week of 1928

GASOLINE at refineries was fractionally lower, averaging 8.93 cents a gallon against 8.96 the previous week and 8.87 cents last year.

MACHINE tool sales throughout country are steady and indications are that buying will remain active, American Machinist reports.

Coming Change in Congress Discussed by Institute

BUSINESS Conditions Weekly of the Alexander Hamilton Institute discusses the coming changes in the Congressional lineup. It says: Since the census of 1920, the governance of the United States in the legislative branch has not been truly representative. Failure of Congress to reapportion the lower House in accordance with changes in population, as required, has resulted in an unbalanced representation whereby some states have been inadequately represented and others have wielded an influence out of proportion to their relative rank in population. Passage of the Fenn bill in the House, providing the machinery for apportionment after the census of 1930 in case Congress fails to take action, would end the grievance of all and to these inequalities.

One effort was made to reapportion on the basis of the 1920 census but after the passage by the House the measure failed of adoption in the Senate.

• • •

Opposition has come from those States which would lose representation. The effect, so long as unequal representation persists, is to prolong an analogy to the "rotten borough" system. The danger, inherent in failure to reapportion, has been in the establishment of an unwholesome precedent which might, at some future time, lead to troublesome consequences.

The Fenn bill, which has passed the House, sets up a machinery to effect automatic reapportionment in the future in case Congress fails to take action after an Federal census. In such event the Secretary of Commerce is empowered to calculate and apportion the membership on the basis of the enumeration.

• • •

On the basis of estimated growth from 1920 to 1930, reapportionment will affect 28 States, causing increases for eleven States which promise to show relatively large gains and decreased representation for seventeen States. Those states which would and should gain in representation, appear in the following table:

States with Indicated Gains in Representation

	Present Representation	Prospective Representation	Increase
Arizona	1	2	1
California	11	12	1
Connecticut	5	6	1
Florida	4	5	1
Michigan	13	14	1
New Jersey	12	14	2
North Carolina	10	11	1
Ohio	22	23	1
Texas	13	14	1
Washington	5	6	1

Population in the above States has been increasing more rapidly than that of the country as a whole. Increased representation is required to give adequate voice to their gain in numbers. Reductions, which in only five cases exceed one representative, would balance this gain in the following States:

States with Indicated Reductions in Representation

	Present Representation	Prospective Representation	Reduction
Alabama	10	9	1
Georgia	12	11	1
Iowa	11	9	2
Kansas	8	7	1
Kentucky	11	9	2
Louisiana	8	7	1
Maine	4	3	1
Massachusetts	16	14	2
Mississippi	8	7	1
Missouri	13	12	1
Nebraska	6	5	1
New York	43	42	1
North Dakota	3	2	1
Pennsylvania	36	34	2
Tennessee	10	9	1
Vermont	4	3	1
Virginia	10	9	1

U. S. Rubber Is Expected to Show Good Improvement

U. S. RUBBER is expected to no better during 1929 than in the show a good improvement during 1929 under its new management. The election of C. B. Burke, Jr., president of du Pont Viscoloid Co., to presidency and chairmanship of the board of the big rubber company, together with optimistic predictions for 1929, should be a stimulus to the market. Although the current credit situation is purely seasonal, the supply of funds for stock market operations in the United States increased 3.43 per cent. during 1928, while examination of reports issued by several of the chain department stores show sales volume far above this.

Compilation of 20 chain system reports of 1928 also shows that these systems averaged 18.1 per cent increase in sales volume, and department store chains were well above this average.

Among the chain store systems showing the largest percentage in sales volume gain were Neisner Brothers, 59.5 per cent increase; the American Department Stores Corporation, 41.7 per cent increase; the Consolidated Retail Stores 32.7 per cent increase; Interstate Department Stores, 20.3 per cent increase; J. J. Newberry, 16.3 per cent increase.

The Federal Reserve Board reports on 1928 operations of department stores, Schluter & Co. point out, show decrease in sales volume in but two out of 12 districts.

Cost of Trading in Market Studied

An Interesting sidelight on the current stock market activity is furnished by the statement of a leading New York house to the effect that following extensive study and analysis it finds the unit cost of effecting security transactions ranges between four and five times present minimum charges. Adding that this condition is economically indefensible, the firm states that as of the first of next month minimum commission charge on security transactions of every description, excepting rights and partial executions of round-lot orders, will be fixed at $5 per item.

Prophylactic Will Meet on March 12

The annual meeting of stockholders of the Pro-phy-lac-tic Brush Company will be held March 12. Only stockholders of record February 18 will be entitled to vote at this meeting. Directors of the company declared the regular quarterly dividend of $1.50 a share on the preferred stock, payable March 15 to stockholders of record February 28.

year than the present year, but that the last half of 1929 will show profit of more than $3,000,000 on production estimated at about 30,000,000 pounds. This additional revenue would bring earnings for the year to $14,000,000, after allowing for fixed charges and the period's dividend requirements on the preferred stock to approximately $6 a share on 1,406,844 shares of common.

• • •

These estimated earnings do not take into consideration the possibility of economies which may be effected by the new management in export tariffs from the recent decline which started on Friday was cut short, leaving the traders uncertain as to the outlook.

Excepting the brief recovery on Friday, prices generally held below Thursday's close and all deliveries all week. The net movement of prices during the week was irregular, the net changes from Saturday to Saturday ranging from a loss of three cents to a gain of two cents a pound. In general the near position tended to weaken while the distant positions tended to strengthen, the exception being provided by August, which was the weakest position on the list because of uncertainty as to the effect of the new tariff which will begin to touch New York at that time. The heaviest trading was in the middle and distant positions.

Silk 'Change Sales Again Set Record

Sales on the National Raw Silk Exchange again set a new record last week, when they reached a total of 4,755 bales. The previous record, which had been set the week before, stood at 4250 bales. Last week's record was set in spite of a sharp drop in trading interest on Saturday, when an important rally from the recent decline which started on Friday was cut short, leaving the traders uncertain as to the outlook.

Excepting the brief recovery on Friday, prices generally held below Thursday's close and all deliveries all week. The net movement of prices during the week was irregular, the net changes from Saturday to Saturday ranging from a loss of three cents to a gain of two cents a pound. In general the near position tended to weaken while the distant positions tended to strengthen, the exception being provided by August, which was the weakest position on the list because of uncertainty as to the effect of the new tariff which will begin to touch New York at that time. The heaviest trading was in the middle and distant positions.

Alcohol Stock Is Offered 2 for 5

American Commercial Alcohol Co. directors voted to offer common stockholders of record January 31 the right to subscribe to two additional common shares for each five held at $80 a share. Rights will expire February 15. Retirement of $1,000,000 of 6 per cent mortgage series A bonds was also authorized, which will leave $2,900,000 outstanding.

Following recent offering of 43,500 shares of common at the market there were outstanding 131,182 shares of American Commercial Alcohol no-par common. At present market price of around 85 right figure out around about 1¾.

Art Loom Corp.

Art Loom Corp. reports for year ended December 31 net of $413,181 after depreciation, federal taxes, etc., equal after dividends on $1,500,000 7 per cent preferred to $1.54 a share on 200,000 shares of no par common, against $302,530 or $3.81 a share in 1927.

HEAD ELECTED PRESIDENT OF STATE BANK

Walter W. Head, formerly president of the Omaha National Bank,

WALTER W. HEAD

Omaha, Neb., and former president of the American Bankers Association, has been elected president of the State Bank of Chicago.

Walter J. Cox was elected executive vice president; Oscar H. Hagan was elected to the chairmanship of the board, and Leroy A. Goddard formerly chairman of the executive committee, was made vice-chairman of the board and his former position abolished.

Their election was made following the election of a greatly augmented board of directors at the annual meeting of stockholders.

A. L. A. Director Hits at Insurance Bill

An attack upon Frank A. Goodwin, former registrar of motor vehicles, and the bill which he and the Boston Evening American have filed in the Massachusetts Legislature, to provide compulsory automobile insurance at cost, was made by William A. Thibodeau, head of the A. L. A.

This attack was made when a Boston Evening American reporter representative approached Thibodeau for an expression of opinion on the bill in the belief that he would favor it, as between 30,000 and 50,000 motorists pay $40 each year into his organization with the expectation that it will work for their interest.

Thibodeau, in an angry tone said:

"No, I won't endorse that bill and the insurance companies are now collecting data which will show Mr. Goodwin up as a jackass."

SERVES TWO MASTERS

When Thibodeau's attitude was called to Goodwin's attention, the latter replied:

"You should not be surprised at Thibodeau's attitude, because there is a reason for his antagonism. No man can serve two masters. Thibodeau for years has received hundreds of thousands of dollars from motorists, under a commercial agreement to perform services for them. One would expect he would favor anything that would be for their best interests. The A. L. A. has always given service to its members.

In this case, Thibodeau runs counter to his personal interests as an insurance man. For years, Thibodeau has been one of the leading officials of one of the two mutual, the Automobile Mutual Liability Company.

"This company does nothing else but write automobile liability and property damage, practically all in Massachusetts. According to the last report filed by this company at the State House, it received $924,2 00 from motorists for personal liability, and $193,8 5 for property damage, during 19?. and the amount of Massachusetts business written by this company was about one-seventieth of that written by all companies.

"Now let us see how they spent the money. In the first place, they spent $85,6 0 for investigating claims. If that percentage ran through all the companies, the total amount paid out in 1927 for investigations, would be $1,200,0 5.

ECONOMY IN PLAN

"Let us compare this with the amount paid out for the salaries and traveling expenses of 140 examiners and inspectors in the motor vehicle department for the year 1927, when only $616,6 8 was expended.

"This brings forcibly to the public attention the saving that will be made by my bill in investigations alone. With an additional force of 140 inspectors, complete immediate investigations of all accidents will be done at a cost of about $700,000 annually, half of which will be charged to the highway department and half to the State Fund.

"In other words under the State Fund it will cost less than $400,000 for investigations, and the companies are now paying, under the present law, more than four times that much, or a total of $1,600,000.

"Let us take another item from the report of Thibodeau's insurance company. According to that report, it paid in salaries and traveling expenses of officers and employes, with no commissions, the sum of $108,825 during 1927 "If that salary item should run in proportion, through all the companies, doing business in Massachusetts in 1927, there would have been paid out of the motorists' pockets $12,000,000 in salaries.

"Of course, there was no such sum paid, but this places an obligation on Thibodeau's company to include among the data it is preparing, to show up, an explanation of who get this money paid out in salaries by his company. How much did Thibodeau and his friends get, and what services did they render in exchange?

"In order that car owners may get a better idea of the tremendous salary payments by Thibodeau to insurance company, let us compare it with the total salaries paid to the 600 employees of the State's Registry department which handled millions of registrations, licenses and examinations. Thibodeau's company, $108,825, registry department, $649,167, and then let us visualize the salaries paid by the 88 companies writing automobile insurance business in Massachusetts, with their high priced presidents, vice-presidents, actuaries, counsel and chief claim agents."

TO SAVE MILLIONS

If the Goodwin-American bill becomes law, a saving of $7,500,000 annually, will be effected for Massachusetts motorists in their compulsory insurance. Of this saving, $3,000,000 will be in insurance commissions alone.

Under the Goodwin-American bill, a flat rate of $16 will be charged for compulsory insurance for every passenger car wherever garaged and regardless of its power; $25 for every truck and $50 for every bus, rental car and taxi. This would set up a State Fund of $17,367,500.

Instead of paying this amount this year, Massachusetts motorists will pay $3,000,000 to private insurance companies for their compulsory automobile insurance.

Western Union to Open Warehouse

A new 87,000 warehouse 420 long by 140 feet wide, having a floor area of 130,000 square feet, with railroad sidings for its entire length, will be opened shortly in Brooklyn, the Western Union Telegraph Co announced. This is one of the three main warehouses of the company, the others being located in Brooklyn, N. Y., and Atlanta, Ga. It will serve five divisions of the company and will be used to store wires, pole line hardware, cable, costly inside equipment and hundreds of different kinds of stationery and supplies. The warehouse will be equipped with the most modern labor saving devices such as gravity conveyors, electric warehouse trucks, cranes and automatic elevators.

D. E. Klein Co., Inc., Earns $3.06 Share

D. Emil Klein Co., Inc., manufacturers of handmade cigars, reports gross profit for 1928 of $628,902 and net profits, after all charges, including depreciation and taxes, of $376,522. After deducting the $70,000 dividend requirements on the 7 per cent preferred stock, the cumulative preferred stock this was equivalent to $3.06 a share on the 100,000 shares now having value common outstanding at the end of the year.

The balance sheet of the company as of December 31, 1928, shows current assets of $1,357,671, against current liabilities of $117,175, a ratio of more than 11 to 1. Net working capital amounted to $1,257,706. The invested assets of the company are carried at $71,071 and total assets at $1,474,801, with good will, brands and trademarks valued at $1.

North American Co.

Electric output of North American System for 1928 approximated 8,000,000,000 kwh., a new record. Directors approved construction budgets for 1929 aggregating $78,894,000

IS your auto insurance costing you too much? Ought the law to compel you to furnish profits to private companies? Do the present zone rates seem fair to you?

Would you like the overhead cut from compulsory insurance?

Would you like to get your insurance and registration at one counter, at one time, and for one price?

If so, sign the accompanying petition:

Petition to Legislature to Pass Auto Insurance Bill

I am a citizen of Massachusetts and sign this petition to the Legislature to pass the new compulsory auto insurance bill proposed by Frank A. Goodwin and endorsed by the Boston Evening American.

Name .....

Street .....

City or Town .....

Name .....

Street .....

City or Town .....

Name .....

Street .....

City or Town .....

Sign This and Mail to Insurance Editor, Boston Evening American.

Advice All Free

Before you buy or sell stocks or bonds you ought to have unbiased expert advice. Send your investment inquiries with stamp to Frank H. Melson, Financial Editor, Boston Evening American, 5 Winthrop sq., Boston, Mass. Replies can be made by mail only.

This Is Certainly The Age of Stocks By Rube Goldberg

GENTLEMEN OF THE JURY, THINK OF YOUR MOTHERS- LOOK INTO YOUR OWN HEARTS-
I JUST GOT A HOT TIP ON AMALGAMATED SHOE-STRING
BURGLAR, YOU'RE WASTING YOUR TIME, YOU OUGHT TO BUY STOCKS
GOT ANY GOOD TIPS?
DOC, SEE WHAT GREAT NORTHERN FLEA-POWER DID YESTERDAY
I'M BULLISH ON INTERNATIONAL PRUNE
BANK OF PERU, GOFFY-GOOFY OIL, ELECTRIC WAFFLE-IRON, BUMPOFF SPRING-
MAYBE HE'S JUST SO CRAZY AT THAT
IT IS PRACTICALLY IMPOSSIBLE FOR A LAWYER TO GET THE ATTENTION OF A JURY.
YOU KNOW EXACTLY WHAT TO SAY TO A BURGLAR.
NEITHER DOCTOR NOR PATIENT CAN KEEP HIS MINDS ON HIS WORK.
MANY MEN HAVE GONE, NUTTY TRYING TO REMEMBER ALL THE TIPS THEIR FRIENDS GAVE THEM
TELEPHONES
BUG-HOUSE
I'M TAKING A VACATION AT MY COUNTRY ESTATE

KELLOGG SEEKS TO COMPLETE PEACE PLANS

Washington, Jan 22 (AP)—During the remaining few weeks of the Coolidge administration Secretary Kellogg hopes to complete the comprehensive program he laid out more than a year ago in the negotiation and signing of treaties of arbitration and of conciliation with practically every nation in the world, which he believes will furnish a very effective mechanism of the pacific settlement of such judicial disputes as may arise between the United States and other nations.

Within the next month, Mr. Kellogg hopes, the 14 other original signatory nations to the anti-war treaty will have ratified that pact, thereby making it effective between themselves and also between the other nations which have formally deposited their adherences at Washington.

As that treaty calls for the pacific settlement of all international disputes, Mr. Kellogg foresaw the need of the United States for machinery to facilitate the adjustment of such controversies and set about concluding treaties with all nations for that purpose.

The arbitration treaties signed with various nations by Secretary Root more than 20 years ago were expiring and Mr. Kellogg decided to modernize them.

In its recast form the draft of the arbitration treaty was offered to 24 nations. Thirteen of these treaties have been signed and 11 ratified by the Senate. Negotiations are continuing with the remaining 19 countries.

Three Killed in Crash

Valencia, Spain, Jan 22 (INS)—Three persons were killed and eight seriously wounded today when a crowded auto bus collided with a tree and was demolished.

Those Who Are In Danger Of Grip and Pneumonia

are those who are weak and run down. The germ finds its first victims among those who neglect a simple cold.

You can build new power of resistance to fight off colds and grip by taking

Father John's Medicine

the pure and wholesome prescription which has had more than 73 years' success. No narcotic drugs.

It soothes and heals the irritated passages.

Used in 184 Hospitals and Institutions

Clubs Urged to Aid Highway Zone Bill

CHARGING that too many clubwomen are taking information on important legislation now pending, like "mental cocktails," and then doing nothing about it, Edwin T. Hartman consultant of the State planning board, called upon the Council of Jewish Women to lobby for the highway zoning bill.

Hartman, addressing the women at the beautiful new Temple Israel Center, visualized a New England that will not have to spend thousands of dollars to attract tourists, but which will profit by the best institutions, industries, homes and people "when the roads are fit to drive over."

Mrs. Freiman

"Let us cease the ballyhoo and produce the goods," he said. It is not what our tourist folders declare that pleases our visitors. It is what they find when they get here. Today they find a maze of intrusions on the scenery which Nature made of unrivaled beauty.

PROVIDES ZONING

"A jackass brays loudly and attracts lots of attention, but when people turn to look, they can readily see that the brayer is just a jackass, after all.

"Massachusetts, with elaborate advertising of her beauties, is putting herself in the same ridiculous position."

The bill provides for zoning only the 1600 miles of highway owned by the State, out of the 24,400 miles in the Commonwealth, he explained. This zoning is to determine spots where hot dog stands, billboards and big placards may be located, leaving a few miles of unspoiled scenery for the tourist.

"In towns which are already zoned the State law becomes automatically void," he added. "The whole idea is to make our highways the path to beautiful, refreshing, pastoral scenes instead of unsightly lanes of commercialism.

PLEADS FOR BILL

"Scenery worth $500,000,000 a year in tourist business is worth your serious consideration," he added.

Mrs. Robert J. Culbert chairman of legislation, arranged the program, which included a simile plea for consideration of the malpasteurization bill by Dr. Fordech of the State Health Bureau.

Mrs. Bernard Feinberg, chairman of the peace committee, presented Dr. Clarence Skinner of Tufts College, who spoke on the "New Peace." Mrs. Hyman Freeman, president, opened the meeting.

* * *

Clubwomen interested in bettering laws affecting children, as recommended by Governor Allen in his inaugural address, are asked by legislative chairmen of clubs to turn out in force for the hearing on the petition to create a commission to study child laws, which is to be held in the State House Thursday morning at 10.30.

WEDNESDAY MEETINGS

MASS. LEAGUE WOMEN VOTERS

"Foreign Affairs School" resumes sessions at 10.15 a m with Vera Micheles, William L. Langer, Stephen Duggan, Ph.D., Ernest Gruening, editor, and Senor Salvador Madariaga on the program.

DISTRICT CONFERENCE

The thirteenth district legislative conference will be held at the R. S. Brown school at 2.30 p m. in Fitchburg. Mrs. Abigail Woodward, director. Open meeting with expert speakers.

WOMEN'S CITY CLUB

Dorothy Thompson, Mrs. Sinclair Lewis will talk on "The New Russia" at Steinert Hall at 7:45, auspices this club.

COUNCIL JEWISH WOMEN

Lecture in "Intelligent Parenthood" series will be on "What kind of toys, books and music to buy for the child," given by Mrs Nash at 2.30 in the Community Center, Brookline.

Federation Broadcast

Mrs. W. J. McDonald, director sixth district, will broadcast over WNAC on "The Wide Variety of Club Aims in One District," at 11:45. Mrs. Thomas J. Walker, third vice-president of the federation, will broadcast greetings at 11.30, and the West Roxbury Club choristers will give a musical program, directed by Mrs. Erdine Tredennick Cedel. Mrs. W. H. Vance, soloist; Mrs. W. C. Blaney, violinist, accompanied by Mrs. Thurston P. Day.

Nancy Brewster

Wind Blows Stern of Leviathan Into Pier

A high wind crashed the stern of the S. S. Leviathan against a pier as the gigantic vessel was warped into drydock today at the Army Base, South Benton, but it luckily was a glancing blow and damage was slight.

Because of the wind, which was blowing at an estimated 40-mile an hour rate, the 15 tugs which were called on to assist in the docking operation were all on the port side of the liner.

Heckscher Heiress Secret Bride a Year

New York, Jan. 22 (AP)—The marriage, more than a year ago, of Miss Yvonne Heckscher to Norman Vincent Deuel, at that time a senior at Princeton University, was made known today by the bride's father, James Heckscher, a vice-president of the American Exchange-Irving Trust Co.

He said the couple were married at Elkton, Md., on December 31, 1927, and he only learned it three months ago.

Took a Hot Bath and Caught a Bad Cold

New York, Jan. 22 (AP)—For years Nathan Weisman, now 75, has taken a midnight outdoor dip at Coney Island every 24 hours, whatever the weather. A friendly policeman who missed him recently went to his house to inquire. He was laid up. "I had a rash on my neck," he explained "and a friend told me to take a Turkish bath. The hot water gave me a cold."

If you can't come in personally—phone your wants—instant telephone order service call HUB bard 2700

SEVENTY-EIGHTH BIRTHDAY SALE

1851 *Seventy-eight Years of Building for Tomorrow* 1929

If you can't come in personally, mail and telephone orders promptly filled as long as quantity lasts.

these outstanding values on sale---Beginning WEDNESDAY

Plan your Spring wardrobe now—and benefit by this price-saving

thousands of yards

smart new silks

solid color lingerie satin
all-silk flat crepe

1.37 yard

our usual price 1.85 to 2.35

printed georgette
heavy crepe de chine

JORDAN'S—*silk section—street floor—main store*

handled cake dishes

1500 pieces of fine gold and silver encrusted glass tableware at ½ price.

2.15 each piece

cheese and cracker dishes

handled sandwich plates
mayonnaise dishes
bon-bon dishes

glass candlesticks

flower bowls
candlesticks
salad bowls

fruit bowls

JORDAN'S *glassware section*

sandwich trays flower bowls

fourth floor in the annex

mayonnaise bowls

imported---and low priced!

luxurious—French—hand-made

crepe de chine lingerie

6.95 and 8.95

our usual prices 10.50 to 15.00

Our Birthday Sale Savings bring these so-long-wanted luxuries within your budget . . . every stitch in every piece is handmade . . . trimmings are lace . . . hemstitching . . . eyelet embroidery . . . colors are soft flesh shades.

gowns, chemises, slips

JORDAN'S—*women's lingerie—fourth floor—main store*

A birthday sale value that will acquaint you with New England's greatest bedding floor

a new style

double day bed

$25

our usual price $35

A metal double day bed complete with spring and mattress with beautiful cretonne covering and flounce—simple throw over motion converts this bed into a double bed—choice of cretonnes.

a high-light feature of this big sale

women's broadcloth coats

43.50

Black, because black is smartest just now for women . . . and broadcloth because nothing is more in demand. We selected the furs especially when we had these coats made, in order to give you value quite unusual at this price.

Shawl collars and cuffs of Manchurian Wolf

Shawl and Mushroom collars of Australian Opossum

sizes 36 to 46

JORDAN'S—*women's inexpensive coat section—second floor—main store*

twenty additional Birthday Sale items—each one an equally outstanding value

men's linen handkerchiefs	infants' dresses	women's glove silk vests	boudoir waste baskets	maids' uniforms	aluminum sauce pan sets	bathroom hampers	kitchen garbage cans	leather bridge sets	marquisette curtains
6 for 3.00	**2.85**	**1.85**	**2.00**	**2.50**	**1.95**	**4.75**	**1.00**	**1.10**	**1.95 pr.**
our usual price 6 for 4.50	our usual price 4.00	our usual prices 2.50 and 3.00	our usual price 2.75	our usual price 3.00	one usual price 3.15	our usual price 6.00	our usual price 1.35	our usual price 1.50	our usual prices 2.50 and 3.00
extra large size with shire hemstitching.	Philippine dresses, scallops and hems. Long, 4 and 2 years.	fancy styles of fine quality glove silk.	brocaded baskets in popular colorings.	blue, orchid or pink chambray. 34 to 46.	"Wearever" aluminum, 2, 3 and 4 - quart sauce pans.	family size fibre hampers. White green and blue.	foot pedals, green, yellow, blue, with galvanized inserts	genuine leather in attractive colorings.	ruffled curtains dots and figures. some with colored ruffles.
street floor, main store	third floor, main store	third floor, main store	fourth floor, main store	fourth floor, main store	third floor, annex	third floor, annex	third floor, annex	street floor, annex	eighth floor, annex

women's handkerchiefs	children's dresses	women's panties and knickers	boudoir novelties	stainless steel knives	triplicate saucepans	window ventilators	framed mirrors	fountain pens	filet net curtains
6 for 2.00	**3.75**	**2.85 each**	**1.50**	**5.00 doz.**	**3.75**	**2 for 1.00**	**8.00**	**2.85**	**5.25 pr.**
our usual price 6 for 3.00	our usual prices 5.00 and 7.00	our usual prices 3.50 to 6.50	our usual price 2.25	our usual price 6.50 doz.	our usual price 5.25	our usual price 75c each	our usual price 12.00	our usual price 3.50	our usual prices 6.50 and 7.50
hand made, trimmed with Chinese lace.	printed linen bloomer dresses, 4, 5, 6 yrs.	fine glove silk to match vests above	rose, green, blue gold and orchid trimmed with lace	very fine quality with white handles.	"Wearever" aluminum, 2 popular set.	Diamond "E" ventilators, metal frames.	Colonial reproductions in mahogany finished frames.	popular styles for men and women.	ivory and ecru fringed or lace trimmed.
street floor, main store	third floor, main store	fourth floor, main store	fourth floor, main store	street floor, annex	third floor, annex	third floor, annex	fourth floor, annex	street floor, annex	eighth floor, annex

Instant telephone order service { HUBbard 2700

JORDAN MARSH COMPANY

Instant telephone order service { HUBbard 2700

The Film that discolors teeth and then destroys them

Whiten Teeth by Removing Dingy Film

Film, too, is the source of serious tooth and gum disorders. Dentists urge special film-removing dentifrice.

DON'T be discouraged if teeth are not white and sparkling. You have 9 chances in 10 that they are merely coated with a dingy film.

Film absorbs the stains from food and smoking and gives that cloudy look. It clings to teeth, gets into crevices and stays.

Film hardens into tartar. Germs by the millions breed in it. They, with tartar, are the chief cause of pyorrhea. To remove film, use the special film-removing dentifrice called Pepsodent. It acts to curdle film and easily remove it in gentle safety to enamel.

Don't expect the same results from old-time dentifrices. See for once and all how white and bright teeth really are. Get Pepsodent at any drug counter, or write for free 10-day supply to The Pepsodent Co., 1104 S. Wabash Ave., Chicago.

Pepsodent

The Special Film-Removing Dentifrice

The Crime in the Crypt

By CAROLYN WELLS

Six-Day Novel by a Famous Author

Mottram Oakley, a young American touring England, discovers a fellow American lying murdered in a sarcophagus in a cathedral crypt. He is very anxious to solve the crime and picks up some whitish-yellow grains near the coffin. He then calls on John Clevedon, whom he had met on the boat and who he knew is interested in detective stories. Clevedon, however, has seriously injured his hand and his doctor forbids him to talk about the murder case.

CHAPTER 2

"THAT old mollycoddle doctor!" cried Clevedon, as I sat down. "I don't need all this harness one bit! Imagine a doc in America a-yadding me in these contraptions! The finger is terribly hurt, of course, but it isn't a case of major operation! Well, I'm in for it, handsfor a day or two, I suppose, and then I'm out of here."

"Where bound?"

"Not sure yet. I'm going to wrestle that matter today. You see, my plans are knocked galley-west by-west, on account of this insignia of office I'm wearing. I had planned a leisurely trip through the northern high spots of France, Say La Touquet, Deauville or Trouville, and —duh, oh, Lord, what's the use! How can a fellow go skylarking in such places with only one wing?"

"Say, what's your alternative?" I asked "Stay here?"

"Can't stick it. It's too dull. Particularly as that old Miss Nancy has forbidden me to go into the sleuthing business."

"Yes, I returned, gloomily, "he forbid me, too."

"Forbid you?"

"I mean, forbid me to let you—" Clevedon stared.

"I don't wonder you look like that," and I laughed outright. "I mean he said if I wanted to die onto the matter, to do so, but to hold you inviolate from any word or reviews or discussion of the whole subject."

"And do you want to dig into it?"

"Why, yes, of course I do."

"Look here, old chap, I'm going to chance it!"

"Chance what?"

"The possibility of your Liking to be with me. Now, wait, don't faint or fall off your chair. But it's this way. I thought about it nearly all night. You're a whale on libraries, aren't you?"

"Well I shouldn't say that myself, but let's agree that I'm a little fish."

"Just as good. And we're both keen on old books. And I've had to give up my round of French watering places. And owing to this confounded finger, I shall have to have a secretary. And—oh, hang it all, I don't know how to put it!"

"You're offering me the post of secretary?" I asked, in a non-committal tone, but only half certain whether a deeper insult was being highly complimented.

"Why, I had some such thing in mind—but, if you look like that, I'll call it off—in fact, I have called it off!" he added, quickly, as he sensed my resentful pride rising.

But he looked so pleading, so wholly hopeful, and his bespliinted and bespung arm looked so pathetic that I gave way.

"Clevedon, old man," I cried, "I'm a fool. I did cringe at the idea of being at anybody's beck and call, but—"

"Great Scott! You won't be at anybody's beck and call! I don't mean that sort of secretary I mean a good fellow sort of chap, who will keep my rare books in order and catalogue my library, and—well, yes—for a few weeks help me very occasionally when I really need a helping hand. Then perhaps the writing of an occasional letter, and the rest of the time is your own. Oh, you, of course, a compensating salary. Well?"

"Yes," I said, "Clevedon, yes."

"Good!" Clevedon said, heartily, as I gave consent. "I'd shake hands on it, but I won't offer you a left handed grip, it might bring us ill luck. Now, let's understand our position. I want a secretary and librarian. You can do as much or as little as you like, according to your conciences and your friendship for me. Your salary will be 40 per cent more than you have been getting, whatever that may be. I am a rich man, though not among the richest."

Clevendon Unknown Factor in Mystery

We talked over some further details of our new arrangement, and the more I thought about it the better I liked it.

Clevedon was an unknown quantity as yet, for I hadn't his gift of sizing up people on sight.

A good looking chap he was; he need on he gist, but sat ing him so well at he seemed taller We, dressed in a quiet, unobtrusive fashion and of a decidedly athletic bur now and then breaking loose in some gay speech or bit of American slang.

His deep-set gray eyes were keen at times and again they seemed to look out upon the world with an utter lack of interest.

"I only wish," said, "that we could do detective work together."

"At this time, or just on this one case?"

"I meant on this one case, Though if we were brilliantly successful we could adopt it as a business."

"They say the most bizarre crimes are the easiest to unravel," said Clevedon, interestedly.

"Tone you got" I cried, "and I brought up the subject, after I promised your old medical scheme harm I wouldn't! Now, I think I'll run away and settle up my own business affairs, so I can join you when you want me. It have to extend the reminder of my time with the Grand Hastings people But it's had more than three-quarters of the journey, and I'm content."

"Skip, then, and come back tonight. You have dinner with me. I'm dining up here at present—do you mind?"

"Not at all"

Various matters kept me busy most of the afternoon, and it was about ten time when, finding myself in the vicinity of The Lanthorn, I went inside for refreshment.

To my surprise a crowd had gathered around the door of Oakley's, and the house porter was looking rather white and sick.

He held a paper in his hand, a letter, which seemed to be the cause of the commotion.

"Oh, Mr. Oakley," he cried, evidently in relief at seeing me, "will you look at this?"

The letter ran thus:

Today is Wednesday. It is five o'clock. If, by any chance, I am not here by Friday at five o'clock, you may conclude I have met with foul play, in that case turn this letter over to the police.

Be it understood, Should I be foul-murdered, pom-pom do as you

I mean that sort of secretary

foot to apprehend the crim. al For first, it will be impossible and second, I forbid it. Therefore I direct, I ad the executor of my estate be known and hereby offer you my hand and heart, and sincerely request you just do as I tell and the purpose of such interest as may be found in me. I long ago given over to some with the charity.

If you will kindly call at Scotland Yard, directly upon receipt of this letter, and I have no doubt you will do so, you will find a note addressed to Sergt. Burt, a friend of mine, now on duty there, which will explain matters to you.

If this seems strange to any one, let him rest assured it is not in accordance with my wishes and my requests. If I am removed from this earth, it is sure and better so, and will serve to right a wrong and to remedy a grave error.

Written in full health and sanity by me,

Warren Glynn.

The signature was unmistakable I was familiar with it, personally, his autograph especially.

It was all inexplicable astonishing—but it was his writing.

"It's a letter from Mr Glynn," he said, in a faint, scared voice

"Mr. Glynn in America I asked, my thoughts leaping to politics.

"No sir, Mr Glynn himself—Mr Warren Glynn."

I asked to be allowed to carry the letter to his grave and the head porter seemed relieved to have me do so.

Sergeant nearly fell off his chair "I can't get hold of Burt to what he says," poor sergeant said

"You don't have to" I soothed him. "Just do as the letter directs It's the easiest and best way out

I turned the letter over to Sergeant, as he was the proper custodian of it, and I rose to go

Reaching the street I found a small group of people waiting for me. The members of Oakley's staff seemed to look upon me as their lawful prey, and fairly pounced at me as they shouted a volley of questions.

Though the remarks were voiced in a sort of Babel, one last speech caught my attention, and I turned to the speaker

"Miss Hoover knows the Glynns"

Picture Turn to Page 19, Column 2.

Brothers Are Killed

Madisonville, Ky. Jan. 22 (AP)—Two miners, brothers, were killed in an explosion in the Blackstone coal mine near here.

Plans U. S. Tour

BOY FLIER

Ellsworth Rogers, 15, of San Antonio (Associated Press photo), high school boy, plans to visit many of the large cities of the U. S. next summer in his plane, The Ship of the Alamo.

The Boston Evening American is a paper pledged to preserve peace among the citizens of this nation and promote the peace of the world.

BOSTON EVENING AMERICAN

SECOND SECTION

BOSTON, TUESDAY, JANUARY 22, 1929

ALASKA CITY SHAKEN BY 14 QUAKES

IN TERROR FOR FOUR HOURS

Fairbanks, Alaska, Jan. 22 (AP) Residents of Fairbanks and vicinity today were slowly recovering their composure after experiencing a terrifying four hours in which the city was shaking by 14 earthquakes

The damage was slight

The shocks began at 12 30 a. m yesterday and kept the city shaking until after 4 25 Quakes also were felt in Anchorage, Cordova, Nenana and Curry, but were slight in those places

Many clocks were stopped by the first temblor, which continued for several minutes A heavy rumbling in the earth added to the terror of residents, most of whom rushed into the streets. The initial shock awakened practically everybody in town and succeeding convulsions of the earth caused beds and other furniture to roll about.

The quakes seemed to have a southwesterly movement of the surface, casting an undulating motion. Damage was confined to broken windows and displaced articles in homes and business places.

Alaska College at Nenana reported residents there moved into the streets when the shock was felt

This part of Alaska has felt quakes several times in recent months.

Quake Kills Many Beyond Great Wall

Peking, Jan. 22 (AP)—Chinese newspapers today said that many persons had been killed in an earthquake on Sunday in Suiyan, north of the Great Wall, in Shansi Province. Buildings collapsed and railroad tracks were destroyed.

Advices reaching the international famine relief said that there was an earthquake in the same district on January 13 Two persons were killed at Saraisi, about 40 miles southwest of Suiyuan, and one in Suiyuan. Several persons were injured when buildings collapsed in Kweihwating, about 10 miles south of Suiyuan.

Suiyuan is an ancient frontier fortress town at the foot of the Yin-Shan mountains on the Mongolian frontier. Coal is mined in the district, which is connected with Peking by rail

Caracas, Venezuela, Jan. 22 (AP) Measures for the relief of the population of the seaport of Cumana, stricken by three earthquakes within the last few days, were in progress today

The newspaper Nuevo Diario quotes its correspondent at Cumana as placing the injured at 2000, of whom 700 were seriously hurt. The latest estimate of dead is 50

Representatives of foreign oil companies assembled in Caracas during the day to decide on relief measures and co-operation with the port authorities of Cumana for the rehabilitation of the city. The population is about 23 000 and there were 3600 houses.

To add to the destruction, the River Manzanares overflowed its banks at the moment of the terror, inundating the city, while a nine-foot tidal wave swept in from the sea. Heavy vapor and sea water emerged from wide and deep crevasses formed through the city in an east and west direction.

Departed

WILLIAM LEONARD DOUGHERTY
1878—1929

To him who holdeth steadfast in his heart
To wend his way uprightly, - aring naught,
Death hath not ugly look. Life is not fraught
For him with fear. Always he playath part
Courageous, conscience clear. And in his art
Of brain or hand he loveth true, as ought
Each man. So from the love of his is wrought
A lasting tie, a love that giveth stay
To love that pulseth strong as tide of sea,
Sweeping the sphere of comrade life. Untaught
Of ill, but trained in justice—trained to be
The same to all, he hath lived well - - - - - He brought
To us the joy of work, of loyalty—
Fearless he lived! - - - - So, too, he passeth, fearlessly.

HARLETH B. SCHULTZ.

Mourned

EDITOR DIES

William Leonard Dougherty of Watertown, widely known Boston newspaper man, who died at his home today. He was assistant managing editor of the Boston Daily Advertiser and is mourned not only by his co-workers, but also by thousands of friends made in a long newspaper career.

DEATH CLAIMS WILLIAM L. DOUGHERTY

William Leonard Dougherty, aged 50, assistant managing editor of the Boston Advertiser, and one of the city's most widely known newspapermen, died early today at his home, 104 Lovell rd., Watertown.

Death, which was caused by a heart attack, came suddenly and served to intensify the shock to a wide circle of friends throughout Greater Boston.

Although he had complained of slight illness last Friday he had considered it only of mild character, and continued with his duties. He worked yesterday, and on returning home last night, told his wife that he had had a "good day."

The first sign of the seriousness of his illness came shortly after 3 a. m. today when Mrs. Dougherty was awakened by her husband who was in intense pain.

An hour later he was dead. Efforts of his wife and a physician to bring relief had been futile, and "Bill" passed away at five minutes past four this morning.

The swiftness with which death removed "Bill" plunged Boston newspaper profession in mourning, and left a widow and two children grief stricken.

With the passing of "Bill" Dougherty, the career of a brilliant newspaperman has been terminated. A graduate of Exeter and Yale, class of 1905, he possessed those qualifications and the ability that carried him into executive capacity in the early years of his work

He worked on the Herald, the Post, the old Journal, was city editor of the Boston Evening American, then went to the Globe back to the Advertiser, and took over the duties of city editor, then assistant managing editor of the Advertiser

"Bill" was a boss only in name To his co-workers he was never anything more than "one of the boys," a patient temperament a disposition to always be of service, and a kind word of advice rather than a harsh rebuke, were more than equal in the respect he commanded from those who knew him.

In his school and college days "Bill" made a name for himself on the track, and although he gave great promise as a runner, he abandoned the track for the newspaper offices. For many years he lectured on journalism at Boston College, and as a re-write man and later as an editor, he was what the boys describe as "one of the best."

Besides his widow, Mrs. Austrid Alice Dougherty, he leaves a daughter, Mona, 10; a son, William A., 5; a mother, Mrs. Ann D., of Westboro, and a sister, Miss Harriett Dougherty, of Westboro.

Funeral arrangements will be made later.

Today, in the real estate columns of the Classified Ads, you will find scores of opportunities for profitable investment.

CALLED "SPENDTHRIFT"

Creditors stand between Ruth Jane Mix and her monthly allowance of $225 from her father, Tom Mix. (Photo by International Newsreel.) "This girl should be declared incompetent as a common spendthrift," R. D. Knickerbocker, attorney for Mix, told the court. "I've been trying to get her check, but creditors keep attaching it. She spent $550 on hose and dresses alone."

EX-POLICE HEAD HELD IN THEFT

Springfield, Jan 22 James A Mahoney, former Springfield police commissioner, was arrested today at his home on Marengo Park, an exclusive residential section

He was taken into custody on a bench warrant issued in consequence of an indictment returned by a New York County grand jury charging him with larceny of $3685 from Nathan Blackman, a butter and egg dealer of New York city.

The indictment sets forth that Mahoney in 1925 as treasurer of the Eastern State Refineering Co., borrowed $3485 from Black upon offering as security a note executed promissory note for $3500.

Mahoney was arraigned in Springfield District Court as a fugitive from justice. He pleaded not guilty and was held in $7000. February 1 was set as the date of hearing

Politically, socially and in a business way Mahoney has been prominent in Springfield for several years Not long ago he was commonly reported to be a millionaire His Marengo Park home is one of the most luxurious in the city. The arresting officers took him from his bed today

25 Killed in State Election in Mexico

Mexico City, Jan. 22 (AP)—Newspaper dispatches today related that 25 persons were killed in various parts of the State of Hidalgo Sunday in connection with the gubernatorial elections.

In a clash of rival civilian groups in the town of Misquihuala, 16 were killed and 34 wounded.

19 FELLED BY GAS IN MALDEN

Nineteen persons members of four families were made ill today in Malden by gas leaking from a defective main at Charles and Jackson streets

The house in which they occupy a three-story frame dwelling at 11 Jackson st, was occupied by E. M. and Mrs Martin Hughes occupants of the first floor and their four children Florence H Catherine H, Martin, Jr., 9 and Theresa, 4

Mrs John W. Brown Mrs Stella Morris, Ralph, Albert and Lida and Dwan, all occupants of the second floor apartment and Mrs Susan Jordan and her son Mrs Miss Ruth Jackson occupants of the other second floor flat

Mr and Mrs Vincenzo Calumbo, three sons James, Mike and Frank, and a daughter Mina

The gas was noticed by Hughes, and he with several others carried home in their early hours He raised windows around the apartment and removed three doctor who treated the victims for nausea

'Ballyhoo' Is Needed in Sporting Game

"Ballyhoo" is here an adjunct to successful presentation of sports on any form of entertainment, Sheldon H Bahbanus, manager of the Boston Garden and director of the Boston radio show, told the Kiwanis Club at the club's weekly luncheon in the city club.

Manager Barbanus described the method employed in publicizing a big show and showed some of the work involved in transforming the huge Garden from a boxing arena to a hockey rink

Jordan Marsh Company
Great Basement Store
The famous Store Within a Store
For the Sale of the Less Expensive Merchandise

1851 1929

For Instant Telephone Order Service—Special Telephone HUBbard 2700

SEVENTY-EIGHTH
BIRTHDAY SALE
BEGINNING WEDNESDAY

Attractive and Colorful New
Spring Wash Fabrics

A wonderful array of new Spring designs and colors made possible through the co-operation of leading manufacturers. Such values are rarely found outside our Birthday Sale.

Cotton Pongee Prints
29c
OUR USUAL PRICE 39c
—Beautiful pongee finish fabric. Ideal for afternoon frocks and children's dresses. Big variety of new patterns; fast colors.

Printed Celanese Voile
79c
OUR USUAL PRICE 1.29
—Splendid selection of patterns and colors. 36 inches and 40 inches wide.

Printed Cotton Broadcloth
29c
SECONDS OF 59c QUALITY
—All new designs and colors. Ideal for dresses, pajamas; fast colors.

See other Boston papers for additional Birthday Sale values.

EXPLORER TO LECTURE HERE TO AID ART CENTRE—BETTY ALDEN

THE FACILE MANNER IN which Joseph Lindon Smith moves over the earth's surface and into and out of its lesser known spots has a tinge of romantic impossibility. Back from Egypt comes this versatile gentleman, painter of hidden temples and searcher after deep buried antiquities, to speak here in town for the benefit of an institution dear to his heart, the Children's Art Center, in Rutland st. And something of his adventures thus far places, by land and sea, he is to display to a smart audience at tea gathered in the attractive artistic home of Miss Irene Nichols known on the Esplanade somewhere afternoon.

OF COURSE, THE AUDIENCE will be smart. There is a fashionable clique in town distinctly allied to the Joseph Lindon Smiths and whatever interests them, although the Smith menage has for a duo or more of years been set up in Manhattan and not Boston. But no matter where they are living they trek back to town when something is to be done for a pet cause. Their most recent excursion into the faraway was to the land of the slow flowing Nile; not to the spots where the great and moneyed of the world congregate for a relaxing pling, but to those places where sun-helmeted explorers and archaeologists go seriously and efficient... of the business of excavating to reveal buried civilizations.

THE SMITHS SAILED AWAY last October. And for two months or more they tarried in that ancient land where today society entertains itself with polo and racing. The holidays found them back in the swirl of Manhattan existence and tomorrow Boston greets these favorites. Names in the sponsor list measure the affair's importance

Katherine Cunningham Gray sings for the Animal Rescue League Wednesday night.

—Mesdames Edward Jackson Holmes, Arthur W. Blake, Edward C. Streeter, Robert Treat Paine, I. Tucker Burr and Charles B. Perkins never lend their cognomens and their social prestige to causes unworthy.

IN THE HANDSOME BRICK Colonial structure that is Commandant's House in the Navy Yard recuperation from an illness has been the order, at least, for Mrs. Philip Andrews. From her spacious chamber she has passing before her eyes the panorama of navy life within a easy station, over which her husband the commandant, holds sway. Just as soon as return to health is complete Mrs. Andrews resumes her pleasantly informal afternoon custom of being at home to her friends and the Admiral's on Mondays at Commandant's House.

DIVIDING ONES TIME BETWEEN the social round and ... in the arts might ... one in ... fulness of the ... Quincy Adams Shaw McKean. But that handsome matron dips gaily into fashionable pastimes when mere frivolities attract, and other times may be found the true artist, piling up hour on hour of work in the most business-like of studios, far from the fashionable thoroughfares where walk her intimates of Mayfair. The world of the artist and the exhibition know her and admire her as Margaret Sargent, manipulator of plaster and color.

ANNUALLY SHE INVADES New York with precious crates that contain works of her brush, and in the Metropolis sets up her treasures in the Kraushaar Galleries, exhibiting there, not as one of Boston's elect, but merely as Margaret Sargent, artist. Mrs McKean's showing this year is mainly of flower subjects, but she also does portraits and those who have entree at her Boston studio during seasons past have seen another expression of her talents, barefoots most individually handled. Mrs. McKean, when she does appear in the social arena, belongs with the haute ... and adorns that set satisfyingly, being a most handsome young woman.

SITTING ENTHRONED IN the high estate of the Grand Duchess, Mrs. Gaspar Bacon will radiate the grand air over the Ice Carnival on Jan. 30 at the Arena. No one in the social scheme could have been chosen to more graciously fill the post than Mrs. Bacon, and some plot... atelier noted for daring color effects and dashing lines will clothe the skaters, so kaleidoscopic ... variety is more than assured.

RED AND SILVER FOR SOME ... skating sprites, green for the Prima Ballerina, and the entire ... of pink red ... for the Ice Ballet. Miss Maribel Vinson wears the emerald color, the ... Miss Beatrice Townsend, Lydia Mae Pierce Howe, Miss Frances Knowland, Miss Polly B. Dodd and Miss Audrey Butler are wearers of the ruby with ... Averill Harding, and ... are ... Miss ... and ... blades are the Ballet figurines. Miss Polly Beale is in this group, also Miss Frances Johnson, Miss Berita Bartlett, Miss Faith Garrison, Miss Lydia Lund, Miss Suzanne Davis, Miss Prudence Jones, Miss Ruth Koshland and Miss Evelyn Windeler.

MRS. THERESA WELD BLANCHARD finds time even in the pressure of hour's director in chief of the skaters ... carnival to indulge in what ... a fascinating pastime ... ing into a new ... and Mr. Blanchard have set up their lares et penates at 27 Dedoes rd. in Brookline, an interestingly individual house, exactly to their tastes and built by a master hand. Even the thrill of preparing the Skating Club's ... carnival for the benefit of Elizabeth Peabody House has to be divided with the thrill of acquiring so delightful a new establishment. This afternoon dress rehearsal is the thing at the Arena, the kaleidoscope turning more or less swiftly as number follows number and ensemble gives way to procession or ballet.

FROM THE YOUNG SET stage to the concert stage is a transition Miss Katharine Cunningham Gray finds easy of accomplishment. Lifting up her mezzo voice in Commonwealth ave. drawing rooms or before audiences packed into concert halls is something Miss Gray does delightfully in either environment. Wednesday evening she sings for the Animal Rescue League, and our four-footed friends could have no more attractive exponent to appear in their behalf.

PROVINCIAL FRANCE, SO rich in picturesque detail, can always be relied on for atmospheric background when charity fete is to be staked. The Soldiers and Sailors' Club makes its next sally for dollars under the guise of a "Normandy Village" and whether they are on this side of the world or the other the club's devoted adherents are intensely interested in the financial outcome. Of course it's a bazaar, that perennially employed method of corralling the jingling dollar. And the roster of those interested includes at present Mesdames Wilbur Grant, Norman Frost Greeley, Miss Edith Tucker, Mrs. I. Tucker Burr, Mrs. Henry H. Sprague, Mrs. Walter Merriam Pratt, Mrs. Harriett Wendell and Mrs. I. Tucker Burr.

Betty Alden

Bridge Party Held In Spite of Cold!

Don't despair some day your social calendar is full, and you awake with a miserable cold. Be rid of it by noon! You can, if you know the secret: a simple compound that ... sorts settles any cold, ... even one that has reached ... deep in the throat or lungs.

The smallest dosage ... this wonderful tablet ... Cold Compound is what you call it. Harmless, but it ... quicker than all ... drugs will. ... that make ... feel ... so ... Don't go to a party ... sniffy, with watery eyes; get this quick relief for 25c at any druggist.

Pape's COLD COMPOUND to STOP a Cold

Don't Be Skinny

New YEAST and IRON builds weight quickly. Your own druggist guarantees results—*or pay nothing*

It seems incredible how fast Ironized Yeast adds pounds of good firm flesh—on women and men, children and old people. You know the value of vegetable iron and yeast in building up and improving the body. Ironized Yeast in a highly concentrated form, contains all the blood building properties of vegetable iron with yeast. It will give results in fact that can be equaled by yeast and iron taken separately.

People ... skinny ... to build Yeast that ... Ironized Yeast. Get ... fresh ... of ... Ironized Yeast ... of ... pounds ... because ... of ... Ironized Yeast ... to ... digestion and ... Ironized Yeast ... are ... stronger ... and ... Ironized Yeast ... Ironized Yeast ... Ironized Yeast

MYLES LANE ON TEAM WITH OWEN TONIGHT

BOSTON AMERICAN SPORTS

BOSTON EVENING AMERICAN — SPEED ACCURACY INTEREST — NEWS THE DAY IT HAPPENS — TUESDAY, JANUARY 22, 1929

Tex Refereed Worst Go He Ever Saw

By JACK DEMPSEY

"WHAT was the toughest fight you ever saw?" I snapped at Tex Rickard one night in New York last fall when we met up with each other and the subject switched around to the boxing racket.

"It's the first one in which I ever refereed," he answered. "But it was long, long ago—I hardly knew the difference between a left hook and a dose of smelling salts then, but the boys in stock I had to referee; told me it would be a nice easy fight and it was. Nice at all—for me.

"So in I went, and I saw that night the most savage and the bloodiest fight I've ever looked at, and I guess, all put together, I have seen close to 10,000 ring battles."

"Tell me about it?" I asked.

"Funny thing about the fight," mused Tex, "is that even though it was the craziest one of them all, it has sort of slipped my mind all these years—until just now.

"It happened in Goldfield, Nev., in 1907. One of the fellers (Tex never would say fellows; it was always fellers with him) was Terry Gardner and the other was Bobby Lundy. They were middleweights, and they had a grudge against each other.

"Each of these fellers had a great following and one-half the town bet on Lundy and the other half on Gardner, and in those days, out in Goldfield, the gamblers who won on a certain fighter always tossed that fighter part of their winnings.

"As you see, these dudes were fighting for plenty that day; victory and the big end of the purse and a cut on gamblers' winnings—and also they were out to murder each other.

"Seems like as if they couldn't agree on any of the regular referees around there—too much at stake and they were afraid of getting a raw deal. Looked as if the fight was off until somebody kind of connected with the idea that I ought to do the refereeing.

"I said 'no,' and 'no,' and 'no,' a hundred times, but they kept coaxing and saying that even if I didn't know about refereeing it would be okay with both fighters. They knew I'd give 'em a square deal, no matter how many mistakes I made.

"But that feeling didn't last long. I had no time for it. As soon as that first gong rattled those birds went leaping into each other like insane fellers and I got so interested looking at them and so busy prying them apart to save them from chewing off each other's necks or sinking each other with their teeth that I didn't have time for anything else.

"IN the first round Gardner hit Lundy with a left to the chin that he picked off the floor. I leaned over Lundy and started to count. I don't know if I gave him a perfect count, a long one or a short one.

"I wasn't used to that counting thing. But anyway, before I got to 'one' this Lundy feller jumped up staggering around but looking for Gardner.

"He located Gardner who was already leaping at him. They both swung at the same time. Lundy's blow landed; Gardner's missed.

"And Gardner went spinning back to the ropes, with Lundy galloping after him.

"Lundy set himself to put over a finisher but just as he was about let bouse Gardner popped him with a short right and Lundy went wn again and just managed to get up at nine and finish the round.

"In the second Gardner was on the floor twice and Lundy once. n the third both were on the floor twice. Almost always they took e full 'nine.'

"Before the fifth round was over Lundy had been on the floor six nes. Gardner five times and they had hardly warmed up.

"And there I was almost winded from counting and jumping round to get out of the way of wild swings or taking a leap over one another of the boys as he hit the floor. Long before the seventh und came both fighters were smeared with gore from head to foot.

"The crimson ran down from battered eyes, smashed noses, busted ps lips that were cut almost to ribbons, and the blood came from its on their cheeks.

"And I was a mess. I guess I looked worse than they did for they t a bath between rounds. I didn't. The gore was in my hair and was on my face. My arms and my hands and my clothes were nched. In the 12th I was a terrible sight. And still they fought ce wild men.

"I LOOKED at each corner between rounds for some sign that one or another of the fighters wanted to quit. But both wanted to go on.

I had been asked only one thing of the fellers at the start—that no matter what happened I wouldn't stop 'em; that I'd let 'em fight it to a finish. So I let them go ahead.

"After the 13th or 14th I stopped trying to pry 'em apart. When they'd come out I'd just stand in a neutral corner and yell 'break' when they clinched. Usually they broke on call.

"If they didn't, I let 'em stay in a clinch until they fought themselves out of it. The only time I'd get out of my corner was when one of them hit the mat and I had to go over and do some more counting.

"When the 19th ended the tabulators had scored 15 knockdowns for Lundy and 15 for Gardner. That is not a record, but it is close to it, and don't forget that this was my first time as a referee.

"I had gotte into it against my better judgment and because the fellers told me it would be nice and easy and I wouldn't have much work to do.

"As they came out for the 20th and final round they were the worst human wrecks I ever looked upon. I couldn't tell which was which.

"Soon after the 20th opened Lundy hooked a left to the Gardner chin—and down went Gardner—I was so all in myself by that time that I couldn't get to midring to make the count.

"I did the counting from where I stood, braced against the ropes in a neutral corner. Gardner got up at nine, swung wildly, but Lundy wallowed right into it and down went Lundy for knockdown 32.

"LUNDY got up and Gardner hit him and dropped him for the 33d knockdown. Lundy beat the count and went staggering at Gardner, as Gardner, now hardly able to navigate, swayed forward to meet him.

They traded right handers, they traded left hooks, and plop, down went Gardner, only to get up at 'eight.'

"Thirty-four knockdowns—17 apiece—and the fight had less than 90 seconds to go. Already I had made up my mind. Draw. It couldn't be anything else. And then Lundy fooled me.

He fell toward Gardner as Gardner reached his feet and he swung with the last ounce of energy he had left. The punch hit Gardner on the temple. He teetered a bit and spun and then he flopped like a dead man.

"I gave him a nice generous count because I hated to see a fellow who had put up such a terrific fight go down and out in the last minute. But that generosity stuff was wasted, for when I reached elow ten, Gardner was still out.

"Lundy's second jumped into the ring as my count ended and they grabbed him. It wasn't a second too soon, because Lundy, who was holding on to the ropes during the count, was so far gone that he was just about to fall to the floor.

"That was a fight—the fiercest I have ever seen—and it was my xperience as a referee in that mixup that cured me of ever wanting o do any more refereeing, although I took another whirl at it in 1910, when Johnson and Jeffries couldn't agree on anybody else and forced me into the ring again."

King Features Syndicate.

Masons Agree Nurmi to Run Here

FINN IN 2 MILE RACE AT GARDEN

Masonic N. Y. Track Meet Official Satisfied That Paavo Run Here

By JOE CASHMAN

"Paavo Nurmi will positively run at the Front Memorial games at the Garden on Saturday night."

That was the answer Jim Gaffney, chairman of the Knights of Columbus committee in charge of the meet, made today to the reports from New York that the Amateur Athletic Union, on request of the Masonic Order of New York, planned to investigate the entry of the Finn in the local games, and might prohibit his appearance here.

"I talked with Hugo Quist, Nurmi's interpreter, over the phone," said Gaffney, "and he promised me that he and the Finn would leave New York Saturday morning and arrive in the Hub about three o'clock in the afternoon.

"Quist also informed me that the invitation to run at the Front Memorial games was the first which Nurmi received upon his arrival in this country, and that the runner never had any idea of competing in, or even hinted that he would consider competing in, any other set of games on the evening of January 26.

"We have had Nurmi's signed entry for some time, and he will positively appear here.

NURMI'S ENTRY O. K.

"If the A. A. U. wants to investigate the case, well and good. We welcome an investigation by the A. A. U. or any other body that may care to make one, for we received Nurmi's entry fairly.

Furthermore, I personally, have been informed by a member of the committee in charge of the Masonic meet, which will be held in New York on Saturday night, that that body is no longer trying to get Nurmi.

"He told me that the committee didn't realize when they sought Nurmi's entry that the Knights of Columbus were staging a meet here, on the same evening, and that if it had, it would have shifted the date of its meet so that there would be no conflict over the services of any athlete.

"He also said that the Masonic Order of New York wished the local Knights of Columbus the greatest of success in their games and I, on behalf of the Knights of Columbus, expressed the hope that the Masonic meet would go over with a bang."

AFFAIR CLEARED UP

Since the Knights of Columbus have Nurmi's signed entry and the New York Masonic order admits it has not his entry, there is little doubt but that the A. A. U. will sanction the Finn's appearance here and that he will compete in the Gaffney-Lane 2-mile run, as Chairman Gaffney says.

GREATER BOSTON'S OWN IN SAME FOLD NOW

GEORGE OWEN

It is a singular coincidence that the only two United States college hockey stars to make good in professional ranks were George Owen and Myles Lane and that they are each from Greater Boston towns, Lane from Melrose and Owen from Milton. And now they are on the same club, and may team up on the defense for the Ernins. They add a local touch possessed by no other United States city team in the National Hockey League.

MYLES LANE

BRUIN SIX PICKED TO WIN GO

Melrose Boy Plays With Boston Bruins in Garden Tilt With Canadiens

LINEUPS AT GARDEN

BRUINS		CANADIENS
Galiat, lw		rw, G
Oates, rw		lw, d
Lippe, c		c, Lepi
Capt Hitchman, ld		ed, S. Mori
Owen, rd		ld, Burke
Thomson, g		g, Hainsworth

Faceoff at 8:30 p. m. Referee to be announced by Natter 2 Hockey League at game time.

Bruins spares—Wellard, Mo Kay, Rodden, Green, Dennenny, Lane.

Canadiens spares—Blue, Pettinen, G. Carse, G. Mantha, Morris.

By BILL GRIMES

Thousands of new hockey fans will pack every inch of the Boston Garden tonight to see Myles Lane, appearing for the first time in a Bruin uniform, against Les Canadiens of Montreal.

And Lionel Hitchman and his gang will go after their 10th straight win without a loss, and a lot of extra pep for the Boston fans will pull for the team as never before. The Bruins have two of the most popular players Boston ever had on their line-up now—Captain Owen of Harvard and Myles Lane of Dartmouth.

It is fortunate that the Bruins were able to get the services of Lane, for as the initial contests of his pro ice career, in which he has not shown the form of which he is capable.

LANE SHOULD STAR

Shortly after Myles signed with the Rangers, he was misquoted as having said that pro hockey was no easier than as the college brand.

Naturally that irked some of the Bruins and N. H. L. players, and they gave Lane a constant thumping on the ice every time he played in. Which put the boy's career a bit far back, he is plenty of stuff, but was unable to show it when had years of pro hockey in front of them, and was kept down.

All this is not heavy in New York. Myles is a real Bostonian, and loves the city and this sport even with it. Fans of various colors sports here always had a flock of vigorous cheers ready for Myles, whether he appeared here in a football suit, or another type.

MYLES SHOULD STEP

In congenial surroundings and with the help that he will get from the seasoned Bruins, and also George Owen, he is likely to develop into a fine pro hockey player in a short time.

Eddie Shore and Howie Morenz, outstanding stars of the contesting teams, will not be in action.

The Bruins and the Canadiens are within a game and a half of the pacemakers in their respective divisions. As the Americans will be idle tonight, the Canadiens can pull themselves up on the heels of the gaudy outfit from Gotham, while the Bruins need a win to retain their position, as the Rangers and Detroit will be in action with Toronto and Montreal, respectively.

GIRL OLYMPIC STARS COMPETE TONIGHT

By GEORGE W. GRIMM

The four Olympic girl track and field athletes, Mildred Wiley, Rena MacDonald, Florence MacDonald and Olive Hasenfus, all of the Boston Swimming Association, compete tonight in the first of the indoor season track meets at the Boston Young Men's Hebrew Association, Seaver st., Roxbury.

One other leading star among the girl athletes, Katherine Meade, is also in the games. Miss Meade, who holds the National 40 yards and standing broad jump championship, is a contestant in the 25 yards dash and standing broad jump open event.

Miss Wiley, who tied for second place in the Olympic competition, will be seen in the jump.

Deerfield Loses

Ashburnham, Jan. 22 (AP)—Cushing Academy's ice team shut out Deerfield Academy, 4 to 0, here tonight. J. Walker, Cushing center ice man, found the Deerfield net for the game's only and winning marker.

Dempsey's Orders Halt Godfrey Go

New York, Jan. 22 (AP)—Meeting opposition from Jack Dempsey the Madison Sq. Garden Corporation has abandoned its efforts to match George Godfrey, the current "Black Menace," with Paul Uzcudun, at Havana, Cuba, February 18.

Dempsey, now in Miami Beach, Fla., arranging the setting for the Sharkey-Stribling match on February 27, wired Garden officials that the proposed Havana fight would interfere seriously with his Miami Beach plans.

As a matter of fact Dempsey's expression of disapproval might not have been needed. The Garden found itself confronted with many match-making difficulties in connection with the suggested Havana extravaganza.

Godfrey, more or less shunned by the heavyweights, was quite ready to sign for the bout, but Paulino was quite coy about the matter.

Perhaps remembering the decision he dropped to the giant negro on the Pacific coast last year, the Spaniard, through his board of strategy, declined rather emphatically to have anything more to do with Godfrey, at least for the present.

Paulino is more or less definitely assured of at least one of the big "shots" to be staged during the summer and could see no reason why he should jeopardize that opportunity.

Shepard Stores to Hold Long Run Mar. 9

The Shepard Stores of Boston and Providence will conduct their third annual marathon race between Providence and Boston on Saturday, March 9. The finish will be opposite the Parkman Bdge, on the Boston Common. The distance will be 44 miles.

Clarence DeMar won the event last year.

The officials are in hopes of securing his entry again this year.

Edgar Gengenback, publicity director at the Shepard's Stores in charge of the affair and expects it will be the greatest run ever conducted by the organization.

The official committee is as follows:

Frank X. McGrath, official handicapper.

John Shepard, Third, President of The Shepard Stores, Boston.

Robert Shepard, President of The Shepard Stores, Providence.

Joseph L. Dealy, Superintendent of The Shepard Stores, Boston.

E. J. Reynolds, Superintendent of The Shepard Stores, Providence.

Hitchcock Best Polo Player in Country

New York, Jan 22 (INS)—Tommy Hitchcock today stands as the best polo player in the United States. The annual announcement of the handicap ratings of the United States Polo Association shows the brilliant Tommy to be the only ten goal player remaining in the country and with but one player within two goals of him.

Winston Guest, youthful international and former Yale star moved from eight to nine goals, to stand alone in second place. Devereux Milburn, probably the greatest back that this country has ever developed, retired from international competition last year and took little active interest in polo. His mark went from ten to six goals. Malcolm Stevenson, whose play was disappointing in the Argentine tourney last fall, had his handicap cut from ten to eight goals.

CHRISTNER-SHARKEY WAR IMPORTANT

New York, Jan. 22—From what one sees and hears at Stillman's gymnasium here, the training headquarters of both Jack Sharkey, of Boston, and K. O. Christner, of Akron, Ohio, Friday night's meeting of the two at the Garden is to be something worth watching.

It will be Sharkey's last battle before his engagement at Miami Beach with Young Stribling next month, and it behooves him to win impressively if the Florida adventure is to be an artistic and financial success.

Defeat Friday will mean the loss of $100,000 and elimination from the new heavy weight series for Sharkey. He figures to stop the crude rubber worker in a few rounds, but will have to exercise more caution.

While the Garden management has little fear that Sharkey will fail to begin Chasner out of his path it has taken the precaution to sign the Onlson as an alternate for the Miami Beach fight in the event that he comes through with a victory next Friday.

Announce Grand Circuit Race Dates

Indianapolis, Jan. 22 (AP)—Stewards of the grand circuit today adopted the following schedule for their 1929 meetings:

Lexington, Ky., June 17-21; Toledo, 24-28; North Randall, O., July 1-5, Toledo, July 8-12; Kalamazoo, July 15-19; Grand Rapids, July 22-26; Detroit, July 29-August 2; North Randall, August 5-9, Hartford, Conn., August 12-16; Goshen, N. Y., August 19-23; Syracuse, August 26-30; Indianapolis, September 2-6; Aurora Ill., Sept. 9-13; Cincinnati, Sept. 16-20; Lexington, Sept. 30-October 11.

Name Captain After Third Game

New York, Jan. 22 (INS)—For the first time in history, the Columbia football team will play three games next fall without a captain. The university committee on athletics announces that a captain will be chosen after the third game, three selections for the captaincy having resulted in a tie between Mal Binkley, tackle, and Jim Cannon, fullback.

Alex Could Find Home Plate But Not Home

Lincoln, Neb., Jan. 22 (INS)—Grover Cleveland Alexander, veteran baseball pitcher, was successful locating the home plate, but often found it difficult to find his own home, according to the divorce suit of Mrs. Aimee Alexander, on file here today.

The wife of the famous baseball star said that after 11 years of trying to guess the whereabouts of "Alex" when he should be home, she is "all through." In her petition for divorce she stated she did not know the amount of her husband's income, but that she wants a large part of it, plus her attorney's fees.

Green Five Plays Yale Tonight

Hanover, N. H., Jan. 22 (AP)—The Dartmouth basketball team has visions of ousting the Yale quintet from third place in the Intercollegiate League standings tonight when the Blue and Green clash on the local court.

The game will be the second meeting of the two teams this season, Yale winning the first by a single point at New Haven last week.

Outlaw Riders Rode Six Days for the Exercise

New York, Jan. 22 (AP)—Leo Fogler, promoter of the recent six-day bicycle race at the Kingsbridge Armory, has revealed that he lost between $10,000 and $15,000 on the venture.

Fogler said that his loss was due chiefly to the fact that the armory is located far out in the borough of the Bronx, many miles from New York's downtown section. The six-walking affair promulgated by armory officials also hurt patronage, Fogler said.

Pay-off day for the riders, set for yesterday, was postponed until today because Jack Curley, Fogler's associate, was ill.

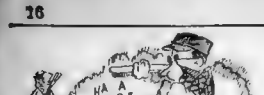

Someone Needs to Build Extra Gardens Soon to Take Care of Crowds

EVENING AMERICAN SPORTS

Tigers Only Two Points Back of Can-Am Leaders

MEET REDS IN RHODY THURSDAY

Loucks Back Thursday; Heyd Ready to Start at Arena Saturday Against Indians

Eddie Powers' tough Tiger team, only two points back of the league leading Springfield Indians as a result of their defeat of the Bulldogs in Providence, tangles with the Rhody Reds at the latter team's home rink, on Thursday

Sprague Cleghorn saw his New York six battle hard to down the Hub six, but the Tigers were going too well to fade a foe. They fought all the way and consequently grabbed the decision.

FINISH FIRST HALF

Tigers will complete the first half of their Canadian-American league schedule, nearly a week behind the other clubs, on Thursday night.

From now until the end of the season they have nine home games and 32 away, with five games in the Arena on Saturday nights.

Johnny Loucks and Clark Heyd, Internat'onal left wings who have been out of the last two games, rejoined the squad at practice today.

Loucks undoubtedly will play against Providence, Thurs. ; but Heyd probably will not get into action until Saturday night against Springfield Indians in the Arena.

WORKOUT TOMORROW

The Tigers will get in another practice tomorrow morning and will leave for Providence by the Thursday afternoon train.

So far this season the Tigers have met Providence twice and have been beaten by a goal each time.

The Reds are the only team which have the edge on the Tigers in the season's series and the Hub forces are itching to remedy this situation.

Nine Brothers on Court Squad

Greenville, S. C., Jan. 22—Nine members of one family constitute a bowler by name, are members of the Providence High School basketball squad at Vance, Lwan of only 9 families. The Shuler players, Norton, Abram, Harlan Green, Maney, O'Bryan, Tom, Elmo and Henry, haven't lost a game this season. After the basketball campaign they will compose a baseball club.

Ruth Will Go With First Yankee Squad

New York, Jan. 22 (INS)—When the first squad of the champion New York Yankees starts for training camp on February 23, Babe Ruth will be a passenger. Coming out of seclusion, the home run king expressed a desire to get into condition as soon as possible in preparation for the pennant race.

Popular Prices at K. of C. Track Games

There is a public sale of tickets for the Knights of Columbus games at the following places: The Boston Garden, Horace Partridge Co., Wright & Ditson Co., Browning King Co. in Chamber of Commerce Building, K. of C. Headquarters at 1270 Boylston st., Walker Building, Harvard A. A.

Top price of tickets is $2. Good seats may be had for $1.50 and $1 and there is a 50 cent ticket for schoolboys.

Hundreds of men for whom we are growing new hair through our scientific methods, tell us we are working wonders for their hair and scalp.

You may doubt our ability to grow new hair had the results obtained, so we are extending to all men who are losing their hair, or are now bald, this invitation to

Call for
Free Scalp Examination
Between 10 A. M. and 7 P. M.

MERTIN SYSTEM
Men and Scalp Specialists
41 Winter St., Boston
PROVIDENCE OFFICE
Room 411 Woolworth Building

HERE IS A REAL HARD BOILED GUY

FRED (THE GREAT) RICHARDS

Fred appears at the Old Howard this week. He offers $500 to any one who can hurt him with this kind of a blow. It sounds easy. He has a strong midriff.

HASEN TO PLAY IN TEXAS

San Antonio, Tex., Jan. 22 (INS)—The big shots of the golf world were arriving today to participate in the eighth annual Texas open golf tournament, which starts here Thursday over the Brackenridge park course.

Seven former champions are included among those who will tee off for the $6500 prizes offered the winners.

The list of champions who will make the 72-hole battle are Bob McDonald, Walter Hagen, Joe Kirkwood, Joe Turnesa, MacDonald Smith, Bobby Cruickshank and Bill Mehlhorn.

Bowdoin Wins

Waterville, Me., Jan. 22—The Bowdoin College hockey team defeated Colby, 2 to 0, in a State championship series game on the Waterville Hockey Club rink.

George Stallings Leaves Hospital

Montreal, Que., Jan. 21 (INS)—George Stallings, manager of the Montreal Royals of the International Baseball League, has been discharged from an Atlanta, Ga., hospital, where he had been confined for four months, according to advices received at the club's office here. Stallings was stricken critically ill with heart disease during the baseball season, but now is said to be convalescent.

Lewis After Match With Sonnenberg

New York, Jan. 22 (INS)—Encouraged by his victory here last night over Renato Gardini, Italian champion, Ed (Strangler) Lewis today was seeking a return match with Gus Sonnenberg, world's wrestling champion. Lewis, who lost the title to Sonnenberg recently, used five headlocks in throwing Gardini in 41 minutes.

HONOR HONUS IN NEW JOB

Harrisburg, Jan. 21 (AP)—John Honus Wagner, of Carnegie, former big league baseball star, who was appointed an assistant sergeant-at-arms in the House last week, tonight was accorded a formal greeting when the House adopted Representative M. A. Munnuna's resolution extending him the "wish of a long life of happiness."

The resolution paid tribute to Wagner as a baseball player of "extraordinary skill, greatly admired throughout the country, wealth and nation by enthusiasts of clean outdoor sports."

Representative Musmanno, of Allegheny, last week introduced a bill to give any community the right to vote on Sunday sports or amusements. In his speech tonight, he lauded competitive sports as an excellent influence on American life, but did not mention Sunday playing.

MECHANIC ARTS HAS STRONG TRACK TEAM

By DICK McSWEENEY

Mechanic Arts looked good while capturing the triangular meet at the East Armory by an overwhelming score. The Buff and Blue runners were pitted against Jamaica Plain and Charlestown, but neither of these two schools could cope with the boys from Mechanics.

The senior 50-yard dash was perhaps the outstanding event of the day, with Daley of Mechanics just nosing out Haverty of Jamaica Plain for first place.

The finish in this event was so close that many spectators differed as to which runner did break the tape first. Haverty of Jamaica Plain seemed to have won by the slightest of margins, but the official ruling gave Daley of Mechanics first place.

The start of the meet found little Mike Desmane of Mechanic Arts taking the honors in the 50-yard junior low hurdles. Mike got away fast and hopped the timbers like a scared rabbit, to breeze home in first place. Three other Mechanic Arts hurdlers were right behind Mike. O'Rourke, Siccardo and Howley finishing in that order.

In the intermediate hurdles, Capt. John Toomey of Mechanic Arts brought home the bacon. Healey of Mechanic Arts led the field in the senior hurdles. Another Buff and Blue first was recorded in the 12-lb. shot put, when Carrotta of Mechanic Arts stepped through the tape.

Bow of Jamaica Plain gave Jamaica something to enthuse about when he galloped in first in the 1-yard event.

McManus of Mechanic Arts captured plenty of applause, as well as first place, in the 300-yard run. This boy looks like a great track prospect.

The Medford high gymnasium is sure to be packed today when the Brockton basketball team plays the Medford five. Brockton has always put out wonderful court teams while Medford has made a fine rep on the court.

Brockton will be the favorite to win because of the fact that Medford is suffering from the lack of veteran material.

Somerville's green court goes to Chelsea today for a tussle with the strong Chelsea quintet. Chelsea has come along very well this season, having a win over Malden to its credit.

Some more snappy court games on the basketball card today are: Lynn English at Salem, Cambridge Latin at Milton Academy, Quincy at Milton High, Rockland at Weymouth, and Watertown at Wakefield.

The crack Newton hockey six journeys to Stoneham today and it goes without saying that a real battle will take place. Newton has a smooth working machine which has bowled over strong opponents.

Stoneham's strength can be judged by its 1-0 win over Commerce High of Boston, the team which is now leading the Hub Hockey league.

Cambridge Latin faces a stiff foe when it meets Arlington's fast sextet at Arlington today. Cambridge Latin has been pitted against Latin and other good teams, while Arlington never fails to produce a strong hockey team.

MR. BOSTON By Jack Conway

MEMBERS of the Sports Department, divers husky mailers, numerous printers, a flock of pressmen and several office boys, are today carrying their arms in slings or nursing bruised knuckles as a result of their efforts to dent the reinforced stomach of Great Richards.

As Great Richards puts it himself:

"I have something you have never seen—and it has a strong sporting angle—The Great Richards,' the Iron Man who has developed his torso to a point where it is immune to the hardest blows that can be delivered by the human fist. I invite fighters, wrestlers, athletes, strong men to hit me with their bare fists on any part of my body, kidneys, solar plexus or what not. I'll give $500 to anybody who can knock me off my feet."

"It seems that the rent bill or something just came due at Freddy Lane's home," said Mr. Boston, "and so he decided to pick up an easy $500. He wound up the right duke and then hopped into the air a la Georges Carpentier and landed flush on Richards' stomach. All Freddy got for his efforts was a lame arm.

"Myles McSweeney, with the confidence of a bridegroom and blessed with some 190 pounds of fighting flesh and bone, got his feet set and let fly with a right hand sock. It landed flush on the solar plexus, but Richards didn't budge. Later I found Myles nursing a swollen wrist.

"A youthful office boy by the name of Sullivan, apparently with some of the John L. spirit in his veins, took a man's sized swipe at Richards. There was power and finish in the kid's thrust, but it didn't do any execution.

"A flock of truck drivers and mailers then dropped in to display their punching power, but they proved flat tires.

"I now ask: Why it is that our professional fighters cannot take a poke in the mid-section?

Richards doesn't bar anybody from taking a sock at him. In fact he is willing to allow Gus Sonnenberg to use his head instead of his fists.

"I refuse to state at what theater Richards was showing. I am afraid that somebody might accuse me of seeking a couple of duckats so as to jump the chorus queens rather than the Iron Man."

BILLY HENDERSON dropped in to "hello" Mr. Boston.

"I wish you would say something about Andy Martin, South End favorite," said Billy. "He is the best 126-pounder in the East and is ready to prove it against all-comers.

"Martin recently proved a sensation in Pittsburgh when he licked Johnny Datto. Andy is a big card at all of the big boxing centers. He showed several times at Madison Square Garden, New York, last year.

"And do you know that Martin hasn't boxed in Boston for three years. The last time he showed here he lost to Carl Tremaine. He later gave Tremaine quite a pasting in New York.

"The promoters get dizzy trying to get opponents for Andy. You can hardly blame the boys from dodging from Martin, as he is covered with class. He is the works in the featherweight division."

"IF you don't think hockey has arrived," chirped Mr. Boston, "try and BUY a ticket for the game between the Bruins and Les Canadiens at the Boston Garden tonight. The place is a sellout. If the Garden had twice as many seats, they would be gobbled up. The Bruins are in the midst of a wild victory surge, while the Les Canadiens have a bunch of a hockey team. As I said before, try and get a ticket for tonight's mess.

"WHILE presence of George Owen in the Bruins' lineup has given the team a punch. Owen still has a great deal to learn about pro hockey, but he is fired with a winning spirit. He has been a fine influence on the Bruins. Let us give Owen a regular Harvard cheer. Dave Egan may act as cheer leader."

FRIEDMAN BIDS FOR WIN OVER MALONEY

Al Friedman, Jewish heavyweight fro Roslindale, has started training for his important battle with Jim Maloney of Dorchester, Boston, to be staged in Mechanic Building a week from tomorrow night by the Sharkey A. A.

Fight promoters all over the country have been searching for a first class Jewish heavyweight ever since Battling Levinsky passed his crest. King Solomon drew tremendous gates until it was discovered that he was a Syrian and not a Jew, and lately a young southpaw named Jack Gross has been packing them in in Philadelphia.

Gross, however, was recently knocked out by Al Walker, a colored heavyweight, who failed to make an impression here, and the result is that Friedman, 22 years old, is the outstanding Jewish heavyweight in the world.

As an amateur, Friedman fought many a thrilling fight here, his battles with Joe Monte being best remembered, and since becoming a professional, he has developed into a two-fisted club-fighter so that he has had little trouble obtaining matches in any part of the country.

In Maloney, he will be meeting one of the ranking heavyweights in the world. Since last June, when the Irishman started hitting the comeback trail, he has not lost a single bout. Knockout victories over Tony Fuente, Henry Lamar and Andy Mitchell decision victories over Jack DeMave twice, Jack Renault and John Risko, and a draw with Con O'Kelley in a fight which Maloney won all the way have served to make him the best drawing card in New England.

McLEOD TAKES ON SARPOLIS

One of the best all-star cards of the wrestling season will be held in the Grand Opera House Thursday night when Farmer George McLeod will be paired with Joe Sarpolis, Bob "Bibber" McCoy with Dan Koloff, Joe Malcewicz with Ray Canary, and Billy Sandow with Henri Deglane, French heavyweight champion.

McLeod and Dr. Karl Sarpolis will appear in the main bout but two out of three falls to a finish, but there seems to be as much interest in the appearance of the popular "Bibber" McCoy as there is in the fight to a finish between McLeod and the handsome Sarpolis.

McCoy will face the most severe test of his career when he squares off with Koloff. The burly Bulgarian is a capable heavyweight, one of the finest wrestlers in the game. He is fast and strong and carries a wise head on his shoulders, and because of his experience he will be looked heavily to defeat the former Holy Cross athlete.

McCoy is learning the intricacies of the mat game gradually. Blessed with a powerful physique and tremendous strength, he is picking up knowledge in daily

Fugazy Wants Jack Dempsey as Partner

Miami Beach, Fla., Jan. 22 (INS)—Humbert Fugazy, Brooklyn promoter, who once was one of Tex Rickard's bitterest rivals, intends to take the place of the dead promoter in staging the big ring battles of this country.

Fugazy is here attempting to form a partnership with Jack Dempsey in promoting fistic exhibitions. Homer Decamp has announced that he will not consider any other business but the Shark-Stribling fight for the present.

"I don't know whether I'm going to fight again," said Dempsey. "I may go into other business lines that I have under consideration now. I think I'll wait and see how successful we are in promoting a fight before I can think seriously of becoming a promoter."

Needham Outplays Canton High Six

Needham high school hockey team outplayed Canton high at Needham high rink and won, 5 to 1.

Woods and Gilman scored two goals each while Ackroyd accounted for the other Needham marker. Yeoman shot Canton's only goal.

Outdoor Sports -:- -:- -:- By TAD

AINT CHA WOIKIN JIM? OUR BANK IS LOOKIN' FER A CASHIER
YEAH? I HEAR THE JOHN LAWIS IS LOOKIN' FER THE SAME ONE
THAT CASHIER IS A HIGH ROLLER WITHOUT A ROLL NOW
MAYME SEZ THAT McAULIFFE MARRIED A SWELL DAME - GEE SHE SPEAKS THREE LANGUAGES
SAY-ME DIDN'T GET NO BARGAIN - HES GOTTA FLOOD ON HIS HANDS
HE SAID IT - ONE LANGUAGE IS MORE THAN ENOUGH FOR ANY SQUAW
I VOTE THAT TICKET STRAIGHT TOO
IGNATZ COME AWAY FROM DOSE PROPELLOR
OUTDOOR SPORTS
JUST GETTING A LISTENER FULL OF THE CHIN GOODS THAT IS BEING SPILLED AT THE CORNER
MOST OF ITS THE BUNK
TAD
1-22

While the PONIES

OPINION OF LEADING HANDICAPPERS

At Miami

RACE—Suissard.	Points
1—Mt. Crest	35
Meinicah	19
2—Miss Mary	11
3—Smarts Draft	13
Isabelle	17
4—Suissard	37
Leatherwood	15
Marty B.	10
5—Sun Mist	19
Ruth Shot	11
Alexiator	8
6—Xquanthus	19
Morcaus	16
Wilbur B.	7
7—Bishop	17
Faith of	14
Ben Hawk	8

At New Orleans

RACE—Gotham.	Points
1—Pimona	19
Bonnie K	17
Thats That	6
2—Cagily Aden	17
London Rock	17
Lassignant	8
3—Gotham	24
Lookout	19
Freeman	6
4—Golden Mae	19
Gen Grant	17
Salona	14
5—Imp	19
Sam Tee	12
Buddy Basil	8
Lassie	7
Linda	9
Old Bill	9
6—Hyperion	19
Miss Ranger	19
Paddy	8

At Miami

FIRST RACE

Pos. Horse	Jockey	Prob. Odds
2—Ella Lynn, 4	Hampton	2-1
5—McIntosh, F.	Sportt	3
1—Mack Rals	Abel	5-1
8—Lorchel, J.	Cavens	8-1
3—Mt. Crest, B.	Taylor	15-1
10—Infanta, T.	Mills	10-1
4—Odd Fellow, C.	Legere	12-1

SECOND RACE

8—Smarts Draft, M.	Cooper 8-5
6—Isabella, J.	Burke 4-1
2—Miss Mary, M.	Rose 6-1
5—Red Spider, C.	Niemyenger 7-1
1—Princely, Spaulding	15-1
7—Rose, H.	Burke 20-1
9—special, C.	Sanders 20-1

THIRD RACE

5—Suissard, L.	Fischer 3-5
6—Featherwood, J.	Metzler 3-1
1—Judy Jones, A.	Wright 4-1
2—Mary Fe, G.	Zatesko 8-1
7—Nell, M.	Rose 10-1
4—Gold Dust, A.	Abel 15-1
8—Meadow Lark, H.	Bemeck 20-1

FOURTH RACE

4—San Alfos, L.	Pichon 4-5
3—Mikado, A.	Abel 3-1
8—Alleviator, J. C.	Metzler 5-1
6—Dorinda, C.	Belcher 7-1
5—Rattle Shot	8-1
7—Lumber Girl, J.	Cavens 10-1
1—Mississippi, R.	Cooper 20-1
2—Lil Justice, T.	Carter 20-1

FIFTH RACE

5—Alliterate, W.	Lowe 6-1
1—Lagunitas, G.	Webb 3-1
6—Everlasting, J.	Leyland 6-1
3—William K., M.	Rose 8-1
8—Marevan, A.	Abel 8-1
7—Bobby Basil, J.	Cavens 20-1
4—Intense, J.	Burke 12-1

SIXTH RACE

6—Flagship, C.	Quattlebaum 6-5
5—Lucent, D.	Procaccio 8-1
3—Sea Hawk, H.	Elston 8-1
8—Festival, J.	Leyland 8-1
1—Mad Poet, A.	Abel 10-1
2—Sunday Clothes, W.	Fitzsimmons 10-1
7—Wamba, M.	Gleason 20-1

At New Orleans

FIRST RACE

Pos. Horse	Jockey	Prob. Odds
1—Rose Hampton, C.	Phillips	7-5
5—Panama, K.	Deprima	3-1
3—Miss D., D.	Burns	20-1
6—Thats That, F.	Caldarelli	4-1
8—Marcella Agnes, M.	Emmerly	5-1
7—Lass Letter, A.	Coleman	20-1
2—Chesterfield Jr.,	Merwin	8-1
9—Dusty Answer, L.	Jones	4-1
4—Catherine, N.	E. Workman	15-1
10—Elizabeth Bella, L.	McDermott	15-1
11—Chapiers, J.	Mayer	20-1

SECOND RACE

4—London Rock, R.	Rowell 3-5
6—Grisch's Kiosk, R.	Workman 3-1
3—Sir Bobby, D.	Burns 4-1
5—Shasta Prune, L.	Jones 4-1
1—Lassignant, F.	Talbert 8-1
2—Gen Bisbey, F.	Caldarelli 10-1

THIRD RACE

4—Fire Chief, A.	Kellum 12-1
8—Freeman, B.	Little 6-1
3—Emilio, J.	Phillips 3-1
5—First Edition, F.	McGinnes 10-1
1—Pimona	15-1
7—Madam Beetle, G.	Moore 15-1
2—Billy Mc, J.	Ford 20-1
6—Speak Easy	10-1
9—Sir Tay, T.	Rood 20-1
10—Whiskey Ben, R.	Rice 20-1

FOURTH RACE

5—Gen Grant, R.	Workman 5-2
1—Golden Mae, C.	Caldarelli 3-1
3—Salona, A.	Pacuna 3-1
8—Phantom Flyer,	Ford 6-1
10—Harasa, Q.	Scalso 8-1
7—Carnival Rose, W.	Delzer 15-1
9—Mineralagist, S.	Cooper 10-1

FIFTH RACE

5—Chip, T.	McDermott 3-5
6—Buddy Basil, F.	Talbert 1-2
4—Lassie, F.	Caldarelli 4-1
8—Standrin, W.	Dellow 4-1
1—Geranella, G.	Moore 8-1
3—Prince Boss, S.	Hebert 10-1

SIXTH RACE

10—George De Mar, A.	Fernan 3-1
8—Lazer, H.	Thomas 3-1
3—Lisle, M.	Garrison 4-1
11—Capt Geo Foster, J.	McCoy 5-1
1—Cosbert, L.	Wilson 10-1
4—Old Bill, H.	Little 12-1
2—Clearing House, M.	Rice 20-1
9—Doubtland Sec, F.	Turchini 20-1

SEVENTH RACE

5—Son Ranger	8-1
6—Hillside Guy, K.	Lambertson 15-1
10—Gen Bisbey, G.	Moore 15-1
13—Seidlo, L.	McDermott 15-1
4—Buddy, H.	Gill 6-1
11—Henry Summers, K.	Watson 10-1
3—Gen Welsh, E.	Doherty 20-1
9—Standair, S.	Herbert 20-1
12—Lady Basil, H.	Talbert 12-1
15—Billy Mc, J.	Dellow 15-1
16—Partner, J.	McCoy 15-1
14—Harry B., A.	Kellum 20-1

TIM'S BEST BETS—Flagship, Miami; Chip, New Orleans; Bisbey, Havana; Mansal, Tijuana.

SUPER SPECIAL—London Rock, New Orleans.

COLLYER'S SELECTIONS—Most probable winner—George De Mar. System—Buddy Basil, Talbert; Partner, George De Mar, Bowlen, Alexander, all to win.

Can-Am Teams Are Having Tough Time With Those Tigers Just Now

EVENING AMERICAN SPORTS

Al Mello Has Saved $50,000 From His Ring Earnings

$9000 FOR DUNDEE BATTLE

Former Mill Boy Has Had Rapid Rise to Fame and Riches

By JACK CONWAY

"THEY won't have to run any benefits for Al Mello when he decides to quit the ring," Bobby Goldman told this writer as he discussed the chances of the Lowell youth in his 10-round battle with Joe Dundee, world's welterweight champion, at the Boston Garden on Friday night.

"All is worth close to $50,000 right now," went on Goldman. "He has a $15,000 home in Lowell and a cash reserve of $25,000. With a sellout at the Garden on Friday night, Mello will receive $9000 for his services. Pretty good pay at that for a boy who was receiving $14 a week in the mills of Lowell five years ago.

"Mello, unlike many boxers who have stepped into the big money overnight, has kept his feet on the ground. He is quiet and unassuming and doesn't care for show.

Jack Conway.

"When Mello finds he is slipping as a boxer, he will retire. I'm sure of this. He has often told me he would not tie on around the ropey when he knew he was not as a headliner.

"Al is saving his money, he will tell you. He's quit the ring when he wishes to do so. It will not be necessary for him to box so as to [illegible]

"MELLO is in fine condition for Friday night. I am confident he will win, possibly by scoring a knockout.

"You've asked Goldman what was the largest purse Mello ever received.

"A stand for the Hoskins fight in New York," was the quick reply. "All got $8000 more when he battled Al Wildcat in this city. The Roberts fight gave Mello $6000 while he got $8000 for his Bruce Field jam with Jack Zivic.

"Taking average purse since he got into the money has been over $5000. Not so bad, I'd say."

ANDY MARTIN, local featherweight, who is regarded as one of the outstanding contenders for the title, has been matched with Dominick Petrone of New York in an eight rounder. Petrone is a favorite and has beaten such stars as California Joe Lynch, Pete Zivic, Chuck Suggs, Bushy Graham, Young Montreal Benny Bass, Vic Burrone, Lew Perfetti, Harry Blitman and Carl Duane. This bout is sure to prove one of the best on the card.

Jackie Brady comes here from Syracuse to meet Jack Kane, the Western lightweight. Brady a few months ago held Honeyboy Finnegan to a draw, while Kane defeated King Tutt, Tommy Grogan and Billy Petrolle, three of the best in the West, before coming to the Hub. In the third eight rounder Jake Zeramby of Lynn will attempt to keep his record clean against Eddie Curley of the West End.

In two 6-round bouts Freddie Lindstrom, welterweight champion of Sweden, makes his bow here against Mickey McClernon, boxing instructor for the U. S. Coast Guards Academy at New London, Johnny Shepperd of Woburn will appear against Billy O'Leary of South Boston.

Milton Defeats Browne and Nichols

Milton Academy hockey team thanked Browne and Nichols, 3 to 0, on Brookline Country Club rink. The scoring rallies were the result of long shots from mid-ice.

Wilder Milton left defense, scored twice, once in the second period and again in the third. Poole at left wing, also scored in the second.

Can.-Am. Standings

STANDING OF THE CLUBS

	W	L	T	Pts	For	Agst
Boston Gold	16	7	0	32	75	58
Two Boston	14	9	0	28	71	58
Boston Tigers	13	8	1	27	70	58
Philadelphia	12	9	1	25	80	70
Hawks	11	10	0	22	68	67
Newark	8	13	1	17	61	81

LAST NIGHT'S RESULT
BOSTON TIGERS 3, Newark 2.

Speeding Up for Struggle With Sharkey ⁓ Not Worried a Bit ⁓ What Backs Christner Wallops

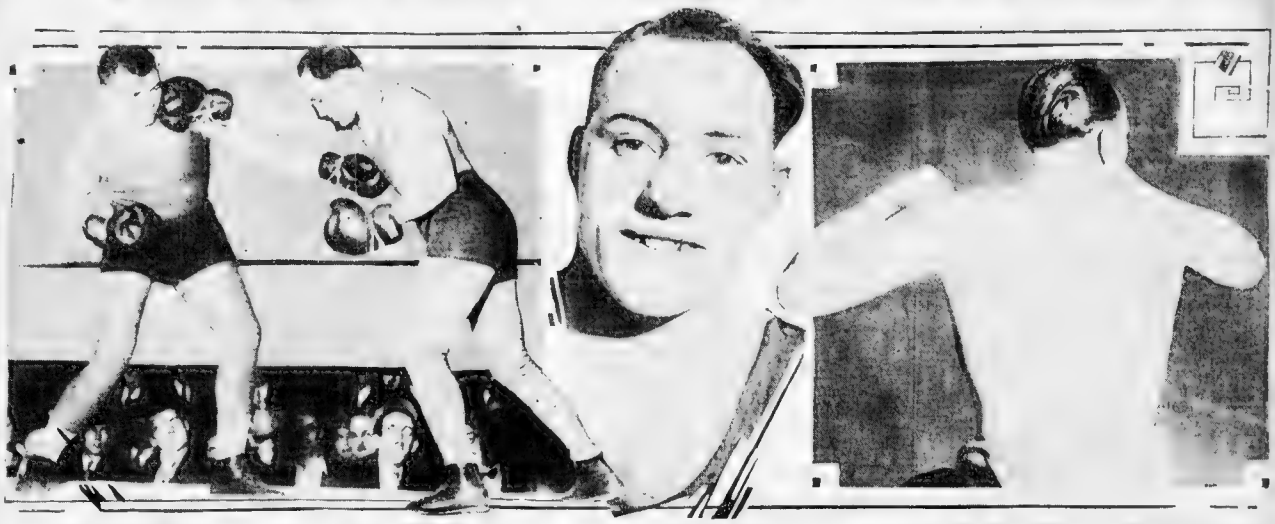

TINY HERMAN
Tiny Herman is one of Christner's sparring partners with Boston Jack Sharkey on Friday night. It is the best chance Christner has had for a bout with the big boys.

K. O. CHRISTNER
K. O. is in great trim for his war in New York (International Newsreel photo). He has had for a sudden stab at fame. Jack must win to stay

K. O. CHRISTNER
Christner looks more or less happy in this International Newsreel photo. Jack Sharkey may spoil this smile, though. But he must step to do that.

CHRISTNER POWER PLANT
This International Newsreel photo gives one a good idea of the strength of the battler. He'll shoot some hard ones at Sharkey in their fray. Jack will go right after the Akron, O., boxer.

TAD'S TIDBITS

LIL' ARTHUR JOHNSON, former heavyweight champion of the world, dressed in a swell gray golf suit (although he hasn't even seen a links in five years) eased into New York the other day.

He has just turned 50 years, but looks the same as ever except that he's quite stouter about the middle than he was in his fighting days.

Sitting around with three fans who had seen him in his earlier ring encounters, Johnson laughed and kidded about fights and fighters.

"I think it's too bad that Tommy Burns isn't recognized by the New York boxing commission," he said. "That Gene Tooney cup is a great idea but I don't think it's fair to engrave it with the names of old champions and leave out Tommy Burns.

"In those days earlier, you know, there was no boxing body to say who was who, and lots of titles were just claimed, and nearly all of them were recognized.

"Abe Attell claimed the featherweight title, defended it, and was recognized by the public as the champion, when McGovern and Young Corbett outgrew it.

"TOMMY RYAN did the same with the middleweight title when Fitzsimmons outgrew the class. Jack Britton just picked up the welterweight title after Walcott retired.

"When Jeffries retired he left his title to Marvin Hart. Well, that didn't mean much, but Hart defended it against Jack Root and then lost whatever claim he had to it when Tommy Burns outpointed him. Burns was the first heavyweight champion to invade foreign countries. Did you know that?

"Burns was a great little man too. When I knocked him out in Australia he came teaming in after me every minute and even though I did drop him for nine in the first round he kept right on trying to win. His name should go on that cup. I don't think they're giving him a square break leaving it off."

Johnson thinks Loughran the best today.

"WHAT do I think of the heavies today? Say, I think it's a good idea to encourage the heavyweight group of today. It keeps the people in good humor. They have something to laugh at. It keeps their minds off their troubles. I've seen most of them and I guess I put on 25 pounds laughing at them.

"I don't laugh at that boy Tommy Loughran, though. I like him. Lots of class and when he weighs just a few pounds more he's going to be a wonder. Geemowtz, two of the others know how to fight and those that do have no heart.

"I hear that Tom Sharkey and Jeffries were in town lately. He, he. Td like to see them just for old time's sake. You know I was on a tour with Sharkey years ago.

"A fellow named Jack McKenna of Denver was our manager, and in the troupe was Spider Kelly, Joe Gans, Peter Maher, Sharkey and myself. Boy, we had to work, and we didn't get much, either.

"We used to go from town to town, meeting all comers. Geemowtz, that Sharkey was a terrible man. He was so full of fight he could hardly wait to get into the ring. Would he have a chance with Jack Dempsey? Say, have been Dempsey Fitz knocked him out, but then Fitz might knock anyone out. He was a sweet old daddy in the ring, that boy.

"AND Jeff, I'd like to see old Jeff. I'd like to talk about Reno with him. You know I didn't like to Jeff in the ring at Reno. I think we spoke about twice. In the first round he held my arms tight, and I said: 'Stop loving me, stop loving me.'

He growled back: "I'll love you before I'm through with you."

"I laughed at that. Then, in the third round, I hit him high on the head, and I said: 'I was too high with that one,' and Jeff said: 'That's a hard old head.'

"I did most of my talking with Corbett. He was trying to get my goat. You know I was only kidding with Corbett. He was a great fighter, too. I think he was the prettiest big man I ever saw box.

"YOU know I didn't hit Jeff in the body but once or twice at Reno. I played strictly for the head. Before the fight Billy Delaney and I had a talk and we decided that Jeff was too dangerous to play with.

"I wanted to keep my hands up so I punched his head and let his body go. If I played for the body I'd have my hands lowered and one punch from Jeff was enough.

"Would Jack Dempsey have a chance with him? No sure. Jeffries could take everything Dempsey had and then rip him to pieces with his left to the great left hand there.

"Dempsey isn't hard to hit, and one left from Jeff would be about enough for Jack. You know Dempsey is small, too. Jeff in shape, was a 220 pounder.

"Dempsey is a great fighter; he gives the people a run for their money, but he doesn't belong in the same class with Jeff and Fitzsimmons and Corbett. No, no, he couldn't lick me. That wind-up style is a waste of time.

"A man has to straighten up in order to hit. Dempsey crashes in with his head down is a mark for a man who can uppercut and box a lick, and Jack never did anything to a man who could box. He was fine against Wilfred Fergo, Morris and the big boys who were nailed to the floor.

(Continued Tomorrow.)

B. C. SOPH MAY RUN TWO RACES SATURDAY

With the epidemic of colds still lingering among his trackmen Jack Ryder may be forced to have Bob Sullivan do the iron-man act in the William C Prout Memorial games at the Garden on Saturday night.

Sullivan is a fixture of the one mile team, the personnel of which has been settled as a result of the race against Holy Cross and Georgetown on Saturday night at the Brooklyn College games in Gotham.

Sullivan ran anchor in the first race of the one-mile team and did exceptionally well considering the fact that it was his initial varsity appearance.

The one-mile team will race the University of New Hampshire on Saturday night while the two-mile club is booked for a race with New Hampshire and Holy Cross.

The two-mile team is pretty well up in the air because a few of the boys have been laid up with colds and have not been able to keep in trim. And Bob Sullivan runs a fine half as well as quarter mile and Ryder is thinking of running the youngster in both events.

Time trials will be held tomorrow afternoon for both the two-mile and freshman relays. Ryder will probably make up his mind about Sullivan tomorrow if his half milers are running up to form he'll pick his team for them. But if he thinks that Sullivan can run both races and give good exhibitions in both he'll hand the sophomore double duty.

K. O. Christner Was Babe Ruth's Catcher

Babe Ruth could always do baseball things well. From the beginning he was a genius on the diamond. K. O. Christner, who boxes Jack Sharkey in Madison Square Garden on Friday, attended St. Mary's Industrial School, in Baltimore, with Ruth and both were on the ball team there.

"Babe began as a catcher," said Christner yesterday. "And what a pippin of a catcher he was! He used to wear the glove on his left hand, and when a fellow started to steal second Ruth would swing the left-hand glove to his right like lightning and get his man at second with a left-hand throw.

"We rarely got caught at the quick switch, but nobody ever stole a base on him. Later he turned his hand to southpaw pitching, and I caught him.

"He never did anything poorly on a ball field. I met him in the dugout in Cleveland years later and he fell right off the bench when I called him by our school nickname, 'Pepper Lope.' Then he remembered his catcher."

Gans-Nelson Bout Almost Called Off

By JACK LAWRENCE

Copyright 1928 by the New York American, Inc., and Universal Service Inc.

UNTIL Battling Nelson actually climbed through the ropes in that Goldfield ring 23 years ago, Tex Rickard was not sure that the fight was going to take place.

Billy Nolan, manager of Nelson, had contrived in every way imaginable to hamper Rickard's promotion of the contest.

Billy was the most unpopular man in Goldfield, and it seemed probable that he would have backed out of the fight at the last minute, had it not been for certain threats against his life which had been made by miners and cowboys.

The match almost went up in smoke over the question of weight. Nolan demanded that Gans make 133 pounds at the ringside. Tex told him he'd see to it that would be a great handicap on the colored boxer and would weaken him.

NOLAN was said to have replied:

"I hope it does. But he's got to weigh 133 pounds ringside or there'll be no fight."

That weight was easy for Nelson.

When Rickard put Nolan's ultimatum up to Gans the old master admitted that it would be hard for him. He didn't object to making 133 pounds, which was then the lightweight limit, but he felt that the official weighing in should take place four or five hours before the fight.

This would have given him an opportunity to consume a good meal and regain his strength.

Tex made one more effort to persuade Nolan to make this concession, but this hard-headed manager wasn't conceding anything.

"One hundred and thirty-three pounds ringside or there'll be no fight," he repeated.

When Rickard went back to the Gans camp and announced that he could not do anything with Nelson, the colored fighter said:

"All right, Mr. Rickard, I'll do the best I can."

NOBODY knows how many miles Joe Gans trudged over dusty desert roads in old Colorado that ringside weight. There is no doubt that the grind weakened him. Many of his friends believe to this day that it brought on the tubercular trouble that eventually caused his death.

Every day when he would come off the road he would step on the scales. Pound by pound the weight came off until the old master's cheeks were sunken and sallow.

Nolan had his spies in the Gans camp and when they informed him that the colored boy was going to make the weight Billy pulled a card that he had been keeping up his sleeve. He went to Rickard and said:

"I forgot to tell you that Joe Gans has got to be weighed in his fighting togs, shoes and all."

This nearly knocked Rickard right out of his chair. He didn't know a great deal about the boxing racket, but he knew that the demand of Nolan's was not only absurd, but unheard of.

TEX protested long and loudly, but to no avail. Nolan stuck by his guns, and declared again that unless Gans weighed 133 pounds ringside in his fighting clothes there would be no battle.

When Rickard informed Gans of this new condition prescribed by Nelson's manager the old master broke down and wept.

"That ain't fair, Mr. Rickard," he said. "It ain't right."

But rather than cause the fight to be called off the colored boy finally agreed to make the weight in his fighting togs. And he did it. It is doubtful whether any fighter put in such an arduous, heartbreaking siege of training as Joe Gans did for the Nelson match in Goldfield.

ALL this naturally made Billy Nolan and Battling Nelson extremely unpopular with the motley throng of fight fans who were trickling into Goldfield from all over the country.

The crowd was with Gans almost to a man, and Nelson and Nolan drew a round of hisses and boos as they climbed into the ring after the weighing in.

But it was generally believed that making the weight had so weakened the colored boxer that he would have little chance against his rugged opponent. For this reason Nelson was the favorite in the early betting.

The two, however had not reached the tenth row of their long journey before the odds were two to one with Gans the favorite. The superb boxing of the Old Master made Battling Nelson look foolish. I have often heard Tex Rickard tell of that fight.

"That's how Joe Gans outtimed Nelson," he declared.

"WHEN they came out for that first round Nelson made the mistake of trying to box with Gans. That was the funniest thing I ever saw. Joe would simply stand off and pop him with left hands, jab after the other.

"There never was a better left hand than that one. It worked with the precision of a piston rod, and every time Joe let it go it went true to the mark. He kept opening Nelson with it until Battling was dizzy.

"What a boxing lesson that boy got in those first two rounds. It was beautiful to watch.

"Then, when he felt like it, Joe would glide in and cross a right to the jaw. And all this time he was picking off Nelson's punches with his open hands. What a boxer he was! Nelson soon saw that he'd get nowhere boxing with Joe, so he began to bore in.

"He hauled and he mauled and he wrestled that poor colored boy all over the ring, butting him with his head whenever he got a chance and hitting him below the belt frequently."

NELSON'S foul tactics had the great crowd in an uproar. Once when Nelson slipped to the floor and Gans assisted him to his feet the white man deliberately struck him a cruel blow squarely in the pit of the stomach.

This almost precipitated a riot, and the several hundred deputies scattered among the crowd had all they could do to keep the mad mob of fans from swarming into the ring.

As the fight progressed Nelson's low punches became more and more palpable and deliberate. Time and again he was warned by Referee George Siler. With each foul punch the crowd would break out into a storm of hissing.

In the 42nd round Gans crossed a hard right to Nelson's jaw and splintered a bone in his hand. From that time on the right hand was practically useless.

Finally, in the 42nd round, Nelson swung a low right hook that landed fair on the boy's thigh. Gans could do less than go down and foul from swinging into the ring.

As the fight progressed Nelson's low punches became more and

(Continued Tomorrow.)

Your Hair Needs Less Attention and MORE Care

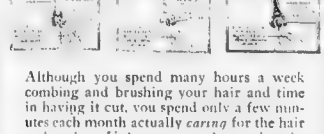

Although you spend many hours a week combing and brushing your hair and time in having it cut, you spend only a few minutes each month actually *caring* for the hair and scalp. Unless your scalp receives its share of care it is bound to become unhealthy—resulting in scantily growing hair or baldness

Avoid Baldness

Remember: A healthy scalp never turns bald. In order that you may know exactly the condition of your scalp and hair, visit a THOMAS office today and receive a

Free Scalp Examination

45 Offices in the United States and Canada

Write for free booklet "How Science Conquers Baldness"

The **THOMAS** *System*

World's Leading Hair and Scalp Specialists

810 Dexter Bldg.

453 WASHINGTON STREET

Office Hours: 10 A. M. to 6 P. M.—Saturdays: 10 A. M. to 9:30 P. M.

EVERY [illegible] the American publishes two thrilling and [illegible] stories by authors of recognized standing. Here you can find the latest serial fiction published in generous installments each days.

Magazine Page

Dr. Bisch's Daily Health Hint

LIFE insurance companies find it pays to spend millions in campaigns of health education. It pays also for the individual to educate himself in the rules and practices of personal hygiene.

Martha Lee Tells of Orange Recipes

SOME foods, especially fruits, the cornstarch is mixed and cook[ed] lend themselves to almost five minutes longer every type of cookery. The [illegible]

Martha Lee

[illegible] fruits are especially refreshing and delicious [illegible]

The pride of [illegible] ling orange [illegible] on various [illegible] best values [illegible] ones and we [illegible] fully as good quality as the more expensive larger fruit. Some excellent recipes for small size oranges are:

Baked Apple with Orange Sirup — Select baking apples [illegible] orange [illegible] orange [illegible] Core [illegible] stem [illegible] ing ingredients, add orange raisins. Arrange in orange halves [illegible] nish for the top [illegible] hybrid flavor.

Lemon [illegible] may be [illegible] in which [illegible] perfect.

Orange [illegible] cake slices [illegible] oranges [illegible] be sweetened.

Toast [illegible] with [illegible] slices thin [illegible] serve. Add [illegible] cut and [illegible] serve with [illegible] and pour [illegible] small [illegible]

Black Bottom [illegible] pastry [illegible] with a little ammonia has been added. Rub dry with chamois.

When furniture has a dull, sticky [illegible] Add orange juice [illegible] all juice [illegible] enough add [illegible] A little red [illegible] If desired [illegible] sauce with [illegible]

Quick Orange [illegible] oranges, 2 [illegible] 2 cups [illegible] 2 cups sugar, 2 [illegible]

Put the [illegible] food chopper [illegible] pulp of the [illegible] Cook until the [illegible] der. Add [illegible] ing [illegible] ing boat the egg whites stiff, add [illegible] and a tablespoonful [illegible] Pile on [illegible] and sprinkle lightly [illegible] candied [illegible]

[illegible] Salad 1 head [illegible] ing water, 1 c [illegible] juice, ¼ c [illegible] leaves from let[illegible] shred remainder very [illegible] gelatine in cold water [illegible] in boiling water. Add sugar and fruit juices and when mixture is cool pour over shredded lettuce which has been placed in a mold wet with cold water. Allow to become firm and serve in slices topped with mayonnaise. (Serves 6)

[illegible] Salad Dressing — ¼ c. [illegible] 4 tbsps. flour, ½ tsp salt, [illegible] ½ tsp. paprika, 1 [illegible] 2 tbsps. butter, ¼ [illegible] juice

[illegible] ingredients, add orange juice slowly and cook over hot water until thick. Add butter and when melted, add lemon juice. Remove from stove, beat until smooth. Cool. This is a delicious dressing for fruit salad in which oranges are used. The juice that escapes when oranges are cut up may be used. If there is not quite enough for 1 cup of juice add water to make that amount. (Makes [illegible] cups)

Faithfully yours,

MARTHA LEE.

Household Hints

When colored silks are washed for the first time they should be [illegible] for about an hour in cold water in which a handful of common [illegible] and half a tablespoonful [illegible] or borax has been added [illegible] the silk.

[illegible] excellent for [illegible] which a knob of common [illegible] and half a tablespoonful [illegible] or borax has been added [illegible] the silk. Rinse [illegible] water to [illegible] a little ammonia has been added. Rub dry with chamois.

When furniture has a dull, sticky [illegible] Add orange juice [illegible] all juice [illegible] enough add [illegible] A little red [illegible] If desired [illegible] sauce with [illegible]

Quick Orange [illegible] oranges, 2 [illegible] 2 cups [illegible] 2 cups sugar, 2 [illegible]

Put the [illegible] food chopper [illegible] pulp of the [illegible] Cook until the [illegible] der. Add [illegible] ing [illegible] ing boat the egg whites stiff, add [illegible] and a tablespoonful [illegible] Pile on [illegible] and sprinkle lightly [illegible] candied [illegible]

[illegible] Salad 1 head [illegible] ing water, 1 c [illegible] juice, ¼ c [illegible] leaves from let[illegible] shred remainder very [illegible] gelatine in cold water [illegible] in boiling water. Add sugar and fruit juices and when mixture is cool pour over shredded lettuce which has been placed in a mold wet with cold water. Allow to become firm and serve in slices topped with mayonnaise. (Serves 6)

[illegible] Salad Dressing — ¼ c. [illegible] 4 tbsps. flour, ½ tsp salt, [illegible] ½ tsp. paprika, 1 [illegible] 2 tbsps. butter, ¼ [illegible] juice

[illegible] ingredients, add orange juice slowly and cook over hot water until thick. Add butter and when melted, add lemon juice. Remove from stove, beat until smooth. Cool. This is a delicious dressing for fruit salad in which oranges are used. The juice that escapes when oranges are cut up may be used. If there is not quite enough for 1 cup of juice add water to make that amount. (Makes [illegible] cups)

Faithfully yours,

MARTHA LEE.

Fabrics in Junior Mode

IT is assumed that nearly every one of adult age has succumbed to the invincible charm of fabrics woven of synthetic yarns, which have done much to extend the diversification in the world of materials for feminine raiment. This season manufacturers of juniors' and children's apparel have put these fabrics to use thereby adding infinite variety and the supremely practical in the realm of silky textures.

Every type and kind of fabric seems to be within the possibilities of these yarns, lustrous satins, [illegible] velvets, sheer [illegible] georgettes and crepes and sheer, heavy coatings of [illegible] with a mixture of these threads.

As but a few of the materials [illegible] instead of synthetic yarns may be put to the severest test of laundering. And for spring and summer attire these easily and beautifully washed materials are without parallel.

Trim, clever little costumes for children and girls of junior size in plain colors combined with prints both of this type of materials are [illegible] for spring wear. These are so satisfactory in that the colors [illegible] fast in suit season; printed designs are equally refined and the wash grounds defy the [illegible] or yellowish tinge common to many silks subjected to washing.

Imitating the vogue for plain colored blouses and printed skirts of [illegible] sensations in the sweet little frock shown for a child of eight or a miss of the more advanced age of 14. This is a two piece model done in an attractive alliance of plain and print in synthetic fabrics.

A youthfully designed jacket costume is developed in wash blue crepe in a combination of brown and beige, the overblouse of the [illegible] belt, of solid color satin. Since the [illegible] value of the jacket suit is increasing every day, its development in [illegible] is interesting.

For older girls and small women the tennis or active sports costumes of these materials will be a boon in [illegible] sleeveless dress or [illegible] that crepe with a printed jacket of the same fabric, retaining the [illegible] freshness after many [illegible] tubs.

©Copyright, New York World-Dry Goods Economist

6372

AN ATTRACTIVE YOUTHFUL STYLE FOR MANY OCCASIONS

6372 Chiffon in any of the new delightful shades will be lovely for this model if developed as a dance or evening frock. It is also good for sheer velvet, or crepe. It may be finished as an afternoon dress with sleeves. The front of the waist is trimmed with a bolero that is draped at the left shoulder. The fitted skirt portions are lengthened by a flare flounce, caught at the left side in soft draped folds.

The pattern for this style is cut in 3 sizes: 16, 18 and 20 years. To make the dress without sleeves as pictured in the large view for an 18 year size, will require 2⅞ yards of 39 inch material. With sleeves 3¼ yards is required. The width of the dress at the lower edge with fullness extended is 2¼ yards.

Pattern is sent to any address on receipt of 12c in coins or stamps. Send number and age of pattern ordered with your name and address.

Send 12c in coins or stamps for our UP-TO-DATE FALL AND WINTER 1928-1929 BOOK OF FASHIONS.

Address all orders to Boston American Pattern Dept., Box 130, Times Plaza Station, Brooklyn, N. Y.

Dr. Bisch Writes of Modern Employer

By Louis E. Bisch, M.D., Ph.D.
Famous Authority on Health and Psychology.

TIME was when the employer hired as many men as he wanted, put them to work, and let it go at that.

This is [illegible] operating the methods of [illegible] that I have described. The [illegible] manufacturer to economize in different [illegible] of raw [illegible] materials between them and now [illegible]

Sometimes [illegible] expert in conducting our business.

He endeavors, in the first place to [illegible] the most efficient men possible. For that he employs every [illegible] to devise efficient tests so that [illegible] may not be wasted and that [illegible] may not employ built [illegible] unfitted for the work.

He [illegible] arranges for period[illegible] examinations of his employees, for he realizes [illegible] sick other wise physically handicapped work [illegible] economic loss.

He also tries to improve his product by installing the best machinery possible and by scrapping [illegible] chinery that is obsolete.

The up-to-date employer builds factories that are light and airy. Recreational activities are added to the daily routine. He [illegible] into the problem of meals for his workmen.

Neither is his marketing of the product nor his advertising done in a haphazard fashion. All this too, is turned over to specialists, men who make a life study of that sort of thing.

In a nutshell, the modern and progressive employer makes use of science to help speed him on his way, and he continues to apply scientific principles and new discoveries as quickly as they appear.

He has learned that the ways of business are constantly in a process of change.

But what about the employee?

In [illegible] as [illegible] to keep [illegible] For [illegible] a [illegible] for a comparatively [illegible] two hours are quite [illegible] form their work in the same routine way day after day, [illegible] get out.

It is much easier to follow the line of least resistance and work as you have always worked than to analyze yourself and your work and [illegible] sort of improvement is for possible.

Is it any wonder, then, that our daily work so often becomes an intolerable bore?

The trouble is we do not take enough interest in it. Certainly we do not take as much interest in our particular duties as does our employer in his own business and of, which we form an integral part.

Don't be too satisfied and content.

At least be dissatisfied and restless enough to find out if you cannot improve yourself.

For if you do improve your work you likewise improve yourself—in interest, in your future and your happiness in a better balance even in better mental as well as physical health.

Be an [illegible] employee in the same way that your employer is.

That is the quickest way to become an employer yourself.

Copyright, 1929, King Features Synd., Inc.

Elinor Glyn Says—

By ELINOR GLYNN

NUMBERS of girls write to me to [illegible] to know what they are to do to be popular since they do not like petting and drinking, and in their home towns only those who do, seem to get on. My answer is always the same; they must try and make themselves so physically attractive that the eyes of the young men are drawn—then they must engage [illegible] interest their minds and keep him amused.

And if this seems of no use, they must balance up which they prefer [illegible] and a little [illegible] until the [illegible] children [illegible] acting [illegible] brain and concentration [illegible] acquired popularity is [illegible] to be carried away; they must [illegible] and wash up the [illegible] and [illegible] of all situations where young men are concerned.

One of the things to consider is—what kind of mental [illegible] must the [illegible] have if they [illegible] of [illegible] company of girls who [illegible] you are to their [illegible] and [illegible] are not [illegible] well [illegible] mind, as life-partners—and even [illegible] pastime companions?

What strange mothers [illegible] must have comparing the [illegible] of Jim and Hill and all the rest, and remembering how they [illegible] caressed by first one, [illegible] and [illegible] to the hard boiled ones [illegible] sometimes feel a sense of [illegible] disillusion—so cheer up, you who are [illegible] your day will come! But [illegible] you make yourselves as desirable as your lighter sisters do now, and you may arouse the hunting [illegible] and hold by the added charm of [illegible]

You won't succeed even if you are as good as gold if you [illegible]

Copyright, 1929, King Features Synd., Inc.

Broadtail broadens its outlook and dovetails with the purse mode. A very stunning bag of American beige broadtail has a tan calf frame, with a metal chain handle, and achieves a masculine result. The bag follows the push type, and [illegible]

Marketing with MARTHA

Good Food Values in and Around Boston

FROM THE TURQUOISE DEPTHS

OF JAPAN'S NORTHERN WATERS comes the queen of sea foods—fancy crabmeat. Unsurpassed for flavor and fine quality of flesh. Scientifically packed under government inspection. Comes to you fresh as the day it was taken from the chilly waters. A favorite kind in the Martha Lee Kitchen comes in large, firm pieces. Wonderful for salads, Newburgs, cocktails, sandwiches, etc. Shall I send you recipe leaflet?

HAVE YOU REGISTERED FOR CLASS V of the Martha Lee Cooking School? Opens next Monday. Lessons each Monday and Friday at 2 P. M. Free to all. Join eight week course and get diploma. Write today for reservation.

ROLL 'EM OUT IN JIG TIME with a rotary cutter. Cuts a hundred a minute, easy as seat. Doughnuts or cookies. 25c and 35c.

LIKE TOASTED SANDWICHES? A new electric toaster toasts single or double decked sandwiches in twenty seconds. Just like the kind served in the sandwich shops. Let me send you some new sandwich filling and the name of this splendid toaster.

TWENTY-FIVE WAYS to a man's heart are shown in a new recipe leaflet of twenty-five delicious dishes, including a brand new potato salad, a new stuffing for peppers and a tasty way to use bits of roast beef. Yours on request.

YOUR DIET IS ALL IMPORTANT when you are recovering from the "flu." A luscious [illegible] will help gives you new pep and energy. Made of real [illegible] Large 8 ounce size only 49c.

THE FINISHING TOUCH [illegible] is a perfect mint sauce. Made from the [illegible] Its delightful green bottles for your table 20c.

THE STAFF OF LIFE deserves a better name. Keeps fresh longer in ventilated bread saver [illegible] Reversible wood shelf serves as cake cooler [illegible] bread board and special bread knife. Lasts a lifetime. [illegible] at the Martha Lee Kitchen.

A SWEET THOUGHT is a luscious, real [illegible] chocolate filling. In powder form. Made [illegible] Delicious for chocolate pudding, cake [illegible] pies or fudge and only 10c for generous package. [illegible]

TO MAKE EGGS GO FURTHER [illegible] a pure vegetable product with your cake batter. You'll be delighted with the results, not to mention the savings. Makes good cakes better. A favorite with professional cooks and recommended by chefs.

Faithfully yours,

Martha Lee

Serve delicious Chow Mein TONIGHT

Now, you can buy from your grocer La Choy Soy and Brown Sauces, Noodles, and Bean Sprouts (large size for four to eight people, smaller size for two). Simply add your favorite meat and domestic vegetables and prepare according to the recipe on La Choy labels. With just a few minutes cooking your Chow Mein is ready to serve—truly a one-dish meal.

La Choy imported products are the essential ingredients of many Chinese dishes and are also widely used for improving soups, stews, hashes, and salads. Write for your free copy of the famous La Choy Book of Chinese Recipes.

LA CHOY FOOD PRODUCTS, INC.,
DETROIT, U. S. A.

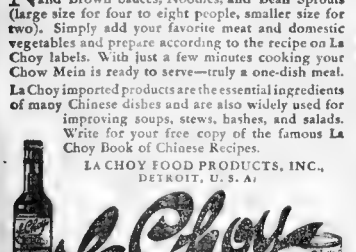

AT ALL GOOD GROCERS

Fads and Fashions

Discarding their white faces, playing cards are now [illegible] to match their [illegible] To be specific a jade [illegible] a [illegible] green face purple orchid, red [illegible] and dark blue [illegible] harmonize with [illegible]

The tea pot pin [illegible] itself to two ways among the smart women of Paris. This oddly shaped [illegible] can either be worn simply at the shoulder or it can be pinned in a bow, a fold of fabric or a flower that marks the shoulder, neckline or waist.

Diminutive and dainty is a dear bracelet of diamonds which fastens itself with a black silk cord. Right in the center of the diamonds is placed a tiny watch of rectangular shape.

Thrusting themself forward, cook[illegible] heads are being [illegible] that can [illegible] [illegible] [illegible]

Though this triangle may not be eternal, [illegible] it is very chic and up to the minute. A triangle of striped [illegible] a conventional [illegible] by its [illegible] a strap of [illegible] [illegible] [illegible]

THE latest news and sketches of fashions appear each day on the magazine page of the Boston Evening American. Also Martha Lee's helps on cooking and the menu

Fiction Page

This Day in History

LORD BYRON, celebrated English poet, was born in London on January 22, 1788. "Childe Harold," one of Byron's most famous poems, was written in 1812, when he was only twenty three years old.

The SKY RAIDER

by COL. LINDBERGH'S FLYING AIDE

Donald E. Keyhoe

A Thrilling Mystery Story of Love and Danger

What Has Happened So Far

Dick Trent, young aviator, has joined the Air Mail Service. On his first trip he carries an important letter from the owner of the field, Old Rand, to his son, Tommy. He locates young Rand, drinking, and flies him back to his own field to save him from dismissal. The superintendent, Carmichael warns Dick that, by law and regulations, but Old Rand thanks him for the service. Dick falls in love with lovely Mary Rand and saves her from fatality. Dick tells Lawson, a fellow aviator, of his invention for a skywriting signal code. Lawson informs Dick he is leaving the service to be married. On his last trip Lawson is missing. Dick finds his plane burned and Lawson murdered. A package containing $250,000 is missing. Lawson's secretary is dead. Dick finds a clumsy Luger pistol. Returning, he meets Carmichael and Mary Rand. Thornton [illegible] Lawson by Mary Rand's pistol as he carries.

Now Go On With the Story

CHAPTER 8

THERE was a moment an astonished silence. Mary put [illegible] as if the excitement had escaped her control. She raised startled eyes to Dick's face. Carmichael was looking at her with a stupefied gaze. There was a [illegible] on his forehead.

The [illegible] finished his first upon the table. "This is impossible— [illegible] wrong—you must be!"

But Mary's [illegible] Her eyes, with their large pupils, looked [illegible] with her pallor.

"It's my pistol—a pistol all right. But that doesn't mean [illegible]

"[illegible]son t," Carmichael said. "Still, I'm inclined [illegible] even mention this to the police."

Mary [illegible] But why not? We shouldn't [illegible] Mr. Carmichael, [illegible] question."

[illegible] to tell the truth."

[illegible] Then he gestured in agree[illegible]

[illegible] [illegible] [illegible] [

AUCTION BRIDGE

by

WILBUR C. WHITEHEAD

The World's Greatest Authority

DIFFERENCES IN AUCTION AND CONTRACT LAWS

WHEN penalty points are prescribed by the laws of the two games for violations of the laws, the points are as a rule greater in number at Contract than at Auction Bridge. This is in line with the increased scoring values at Contract.

In one case however the penalty points are the same. The laws of neither game prohibit a player from picking up his cards as they are being dealt, but both codes prescribe a penalty of 50 points if any player, other than the Dealer, cause a card to be faced during the deal.

If a bid has been doubled and redoubled and a player then doubles or redoubles such declaration, the penalty is 100 points at Auction, 200 points at Contract.

If a player doubles his partner's bid or redoubles his partner's double, the penalty is 50 points at Auction, 100 points at Contract.

The penalty for the first revoke by any player at either game is the forfeiture of two tricks.

For each subsequent revoke the penalty at Auction Bridge is the forfeiture of one trick, at Contract Bridge 100 points scored in the opponents' honor score.

At Auction Bridge if the revoking side have not enough tricks to pay the revoke penalty in full, surrendering all it has pays the penalty.

At Contract Bridge if the revoking side have not two tricks with which to pay for the first revoke, the opponents take one trick if the revoking side have it, and in addition score 100 points for the first revoke, as well as 100 points for each subsequent revoke.

In tomorrow's article the bidding of a Slam hand will be discussed.

Mr. Whitehead will answer questions [illegible] bridge problems. Write [illegible] care of this paper, enclosing self-addressed stamped envelope.

Copyright, 1929, Auction Bridge Magazine, Inc. Distributed by Bell Syndicate, Inc.

Daily Cross-Word Puzzle

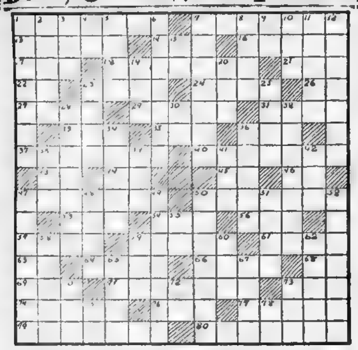

HORIZONTAL

1—continued after intermission
7—like
13—irregular
14—a mischievous child
16—make amends for
17—advance guard
18—declares
21—end
22—exists
23—groove
24—the Orient
26—in such manner
27—forbid authoritatively
29—commenced
31—poems
33—alcoholic liquor
35—be drowsy
36—overwhelming sorrow
37—wild animal
40—brought to standstill
43—[illegible]
44—a [illegible]
45—correlative of either
46—[illegible]
47—skilled workmen
50—[illegible]
53—prior to
54—implement
56—unrighteousness
58—collect or mass together
59—one of ten equal parts
61—visible line of junction
63—within
64—celestial body
66—a relative
68—observe
69—clear
71—imposed impediment
73—illuminated
74—omit vowel or syllable
76—expiration
77—vibration
79—pot
80—one who expedites

VERTICAL

1—a recovery
2—efface
3—male child
4—objective pronoun
5—coarsely ground grain
6—inflate
7—distributes about
8—assemble
9—that thing
10—fate
11—plant bearing fragrant seed
12—rested
15—myself
19—convulsive sigh
20—yellowish brown
23—liquid food
25—implement
28—jogger
30—depart
32—dress material
34—personage
35—distorts
38—organ of hearing
39—decay
41—pedal digit
42—scrutinize
47—aimed at
48—afflicts with vexation
49—a water-lee
50—hinders
51—a careening
52—more distant
55—forward
56—old-womanish
59—head covering
60—keep close to
62—without difference
65—golf mounds
67—to scent
70—incline downward
72—one
73—stripling
75—perform
78—that man

Herewith is the solution to yesterday's puzzle.

CAME SHE LAME
ORAL TAX ELIA
LARDNER WELLS
ELL AROSE ALE
OT ELI AH
LEWIS DARE SO
OREGON MEADOW
TA EDEN PEELE
DR OER AN
SPA ENVER MOD
HAMAN ALABAMA
AVON IDA ORAN
WENT SAY OKRA

Copyright, 1929, King Features Syndicate, Inc.

Copyright, 1929, King Features Syndicate, Inc.

Famous Lovers

LOVE of [illegible] is perhaps the [illegible] of all, yet when [illegible] personal [illegible] is the [illegible] ... [illegible]

[illegible]

After the Queen had been—what we moderns call divorced—the king wanted someone to fit to her place, and sent word through his kingdom that the ten fairest maidens be brought to his palace.

Living at that time in the country was Mordecai who had fled there with his family and who was the guardian of [illegible] daughter. Mordecai decided that [illegible] ... [illegible]

[illegible] And [illegible] the feast of Purim [illegible] of Esther for [illegible] them of the love which [illegible] happiness [illegible]. Esther and [illegible] reigned long and happily [illegible] Mordecai was chief adviser to the king and his people until his death.

MERELY MARGY

Story by Lloyd Mayer — By John Held, Jr.

"MY dear, I'm all-of-a-DOOdah at this point—I mean I'm comPLETEly BAFfled and nonPLUSSED, no less, because the paRENtal situation is so THORoughly VAGUE, do you know what I mean? ACtually, my dear, it's got my NECK OUT because Mother and Daddy are SIMply KILLing the way they kind of BEAT around the BUSHwah whenever they try and HAUL me out on the tapis for a little matter of arriving HOME about THREE in the A. M. or something, do you know what I mean? Well, the point IS, my dear, that I get all prePARED for a treMENdous LECture on such occasions only to have them BOTH sit HEAVily with expressions of aCUTE emBARrassment on their quaint FAces and then my dear, I NEARly have hysTERics because I mean they BOTH sort of BURST FORTH into SPEECH at the same MOment, DADdy announcing that MOTHer wants to SPEAK to me, and MOTHer firmly declaring that DADdy wants to speak to me, with the result that simply NOTHing tranSPIRES—can you C ORE with it? REALly, my dear, it SIMply SLAYS me because I'd REALly rather have them BAWL me OUT so's I could TELL them where they got OFF, but the way it is I simply NEVer get a chance to deFEND myself, which makes me SIMply LIVid because I HONestly think it's FRIGHTfully unJUST, my dear—I mean I ACtually DO!"

BRINGING UP FATHER

He Couldn't Pawn It — By George McManus

GOOD TIME GUY

Wreckful Driving — By Frank Smiley

BARNEY GOOGLE

Out in the Cold — By De Beck

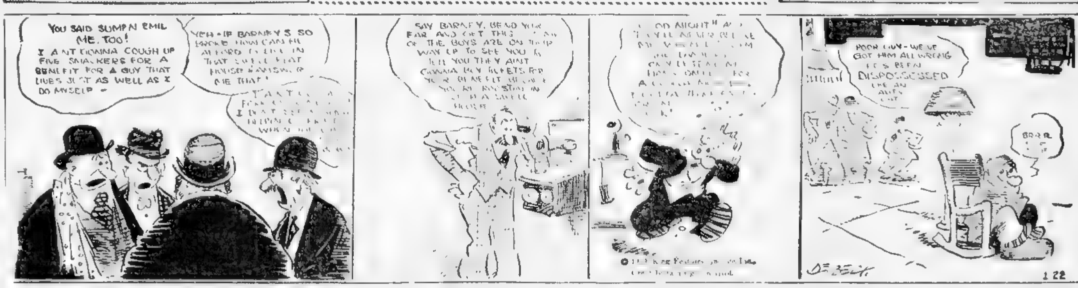

SKIPPY

Consolation! — By Percy Crosby

Copyright, 1929, Percy L. Crosby, Central Press Assn., Inc.

Mr. KNICKNACK

Where's the Saxophone?

By Don Herold

WHILE I AM WORKING ON OUR BATHROOM, I WANT TO MAKE IT THE BEST EQUIPPED BATHROOM IN THE UNITED STATES
WHEN GUESTS COME TO OUR HOUSE I WANT THEM TO ENJOY THEIR BATHS
FOR THOSE WHO LIKE MUSIC WITH THEIR BATHS I'VE INSTALLED THIS SET OF DRUMS AND TRAPS. NOW BATHS CAN BE CULTURAL AS WELL AS CLEANSING
donherold
1-22

VANILLA and the VILLAINS

A Deadly Game

By Darrell McClure

BEFORE YOU GIVE HIM THE WORKS, BOYS, SHOW THIS BUNK HERO YOUR STUFF & A LITTLE OF THAT FANCY SPEAR WORK IN THE AIR!
A ROMAN HOLIDAY, HEH? WELL GO AHEAD BUT DONT EXPECT ME TO APPLAUD - I DONT LIKE SPEARS!
AH - AERIAL TICK-TACK-TO MAH FAVORITE GAME - MAYBE A LITTLE ENTERTAINMENT NOW WILL KEEP ME FROM GOING MAD IN MAH HUNT FOR STONEWALL. LETS HURRY TO THEIR GAME
STONEWALL - HON YO MUST HAVE SUFFERED - AIN'T HEARD NOTHIN' TO YET TELL, TOO!
FOLLOW THIS CUR THAT CAUSED IT ALL - DON'T LET ME BE ABDUCTED - BREAK OUT THE CAVALRY AND GIVE PURSUIT!
DARRELL McCLURE
1-23

POLLY AND HER PALS

That's No Empty Attic

By Cliff Sterrett

WILL YOU TELL ME WHY ASHLIE LIEL PERKINS HAS BECAME SO HIGH HAT, ALL OF A SUDDEN?
OH, HE'S HAD A SWELLED HEAD EVER SINCE HE GOT BACK FROM THE DOCTOR'S OFFICE!
MY GOSH THE DOC. MUSTA TOLD HIM HE WAS "THE PUFFICK MAN" ER SOMETHIN'!
WORSE THAN THAT PAW!
THAT DEERN DOC. SAYS HE'S SUFFERIN' FROM "BRAIN FAG."
CLIFF STERRETT '22

ABIE THE AGENT

Logical

By Hershfield

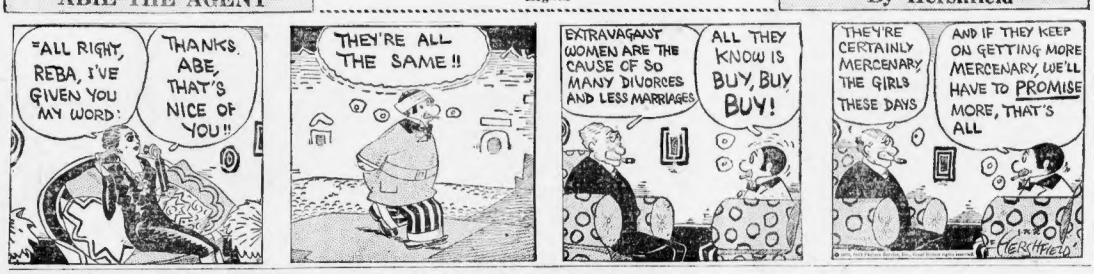
"ALL RIGHT, REBA, I'VE GIVEN YOU MY WORD!
THANKS, ABE, THAT'S NICE OF YOU!!
THEY'RE ALL THE SAME!!
EXTRAVAGANT WOMEN ARE THE CAUSE OF SO MANY DIVORCES AND LESS MARRIAGES
ALL THEY KNOW IS BUY, BUY BUY!
THEY'RE CERTAINLY MERCENARY THE GIRLS THESE DAYS
AND IF THEY KEEP ON GETTING MORE MERCENARY, WE'LL HAVE TO PROMISE MORE, THAT'S ALL
HERSHFIELD

MEDBURY SAYS—

IT'S too bad that some scientist doesn't discover a way to take the headaches out of black-jacks.

Ace of Cads

The husband who parted good friends with his wife so that she would continue to do his laundry.

Public Improvements

What this country needs is a lot of new reformers. The kind where there's not a scoff in a carload.

You're Right

Many a flower of manhood has been nipped in the bud.

Null and Void

The fellow who's so dumb he has to think by proxy.

The Good Old Daze

Don't laugh when you see a man talking to himself. Maybe he's in conference.

Advice to the Love-Worn

A bird in the arms is worth two in somebody else's lap.

Efficiency Experts

The old maid who moved to Hollywood so that she could meet a few "Yes" men.

The Unfair Sex

When brides start looking for easy money, every altar is a bargain counter.

Our Own Vaudeville

She—I don't like your clothes.
He—I'm sorry, but they're the best my roommate can afford.

Copyright, 1929, King Features Syn., Inc.

SMART SAYINGS OF CLEVER CHILDREN

"Mama," said little Ethel, who had been vainly working with needle and thread, "I do believe this needle is cross-eyed."

JOSEPH MORAN,
1023 Massachusetts ave., Cambridge.

666
is a prescription for
Colds, Grippe, Flu, Dengue, Bilious Fever and Malaria
it is the most speedy remedy known.

HEM-O-LA HEALS PILES
Why suffer when HEM-O-LA has healed and relieved others for 17 years. Ask your druggist or write to HENRY THAYER & CO., Inc., Lawrence, Mass.
Send For Free Trial Treatment Sent to You in Plain Sealed Wrapper

BAER FACTS

by Arthur "Bugs" Baer

ALL towns will be interested in New York's efforts to make jay-walking punishable by amendments.

It is the general idea among traffic engineers that all pedestrians should be treated as spies.

Still they cannot make walking a crime provided that you can prove you were wearing your own shoes at the time.

At present, crossing a street in New York is a game of red and green checkers.

You leave the curb on a green light and your first move lands you in the middle of a one-way street.

Just as you are about to jump a Ford, the green lights switch on and you are crowned by a double truck.

Mr. Waldo Prabble signed the first health testimonial. His last will and document read:

"I tried your Mr. Walen's stagger plan And was arrested for intoxication."

Mrs. Sam Dink wrote in:
"*My husband went out for a walk last Monday and came home dangling on the crane of a wrecking car.*"

Walking is not a crime, yet.

There is still a wire-walker in the Ringling Circus. But he is taking bicycle lessons.

The old proverb about fools rushing in where angels fear to tread was written about city traffic.

When the fool leaves one side of the street he is an angel before he gets to the other.

Copyright, 1929. Distributed by Universal Service Inc.

THE BEST JOKE I EVER HEARD

The Boston Evening American will pay $1 for "Best Joke" published. Address "Best Joke," Boston Evening American.

Judge, to singing master, who was arrested for disturbing the peace: "How long did you teach, and who are some of your noted pupils?"

"I taught your wife, your honor."

Judge: I give him two years at hard labor."
GEORGE SARCO,
133 Kimball ave., Revere.

Correct Manners

By MRS CORNELIUS BEECKMAN

SALLY—Write a pleasant note accepting the invitation and giving your best wishes to the girl. Your paper is all right. You may wear an evening gown, but that is not absolutely necessary. On arriving you should be received by the hostess, and after removing your wraps take your place with the wedding party as a guest. Nothing should be said to the bride or groom until after the wedding. Don't forget that you congratulate the groom and give your best wishes to the bride.

The old proverb about fools rushing in where angels fear to tread was written about city traffic.

When the fool leaves one side of the street he is an angel before he gets to the other.

Copyright, 1929. Distributed by Universal Service Inc.

MOTHER IS ARBITER

DEAR MRS. BEECKMAN:

Is it proper for a girl who has been going about with a boy friend two years to invite him to stay on Saturday nights when she wants him to? He does not live in the same city she does and it saves him a long trip. He stays about twice every month. If she is wrong will you please give her some advice as to what she should do?

READER.

THE propriety of this depends on several things, but particularly on the degree of friendship and on the convenience of the girl's family and the home. Such frequent invitation as this would mean a quite "serious" friendship. A casual friendship would not admit of this invitation twice a month. The girl's mother is the real judge, in this case, and really no one but she could possibly pass judgment or give advice. The invitation should always be given by the girl's mother, the hostess of the home. And the girl shouldn't browbeat her mother into thinking that this twice-a-month visit is correct. This would mean much home-adjustment, and this falls on the mother.

DEAR MRS. BEECKMAN:

Could you inform me as to the proper vest to be worn with a tux ede? I notice some wear the black vest, while other adopt the white. Which is correct?

A SUBSCRIBER.

THE most conservative dressers maintain that only the black waistcoat is correct with a dinner jacket, that the dinner jacket, being informal, does not permit of a formal waistcoat. However, in this country, one now often sees the white waistcoat, and it has practically been accepted as a bit "dressier" than the black waistcoat. Except, as I say, the Englishman or those Americans who adopt the English man's word as "the last word" in men's clothes. And it really is!

EPSOM SALTS
Tasteless
GENUINE
SPELLED EPSUL

STOPS FALLING HAIR
Lucky Tiger knocks dandruff and scalp irritations by killing germs like Whyte-Fox knocks skin eruptions. Both sold under Money-Back Guarantee. At Barbers and Druggists.
LUCKY TIGER

COOK-COOS

©1929 LOS ANGELES EXAMINER. by Ted Cook

BAA BAA BLACK SHEEP!

PLATE VIII—The moral of this pictorial sermon is simply this: Pay up your back dues to the Anti-Saloon League or go to jail. Study this etching carefully. Slavery to the bottle does not pay, although—although—papa will still admit, with a twinkle in his eye, that it was a whole lot of fun while it lasted. But what of the children? Yes, what of the children! Here they are, making wise cracks and turning deaf ears to their father's moral advice. Have a care, my pretty creatures—or tomorrow you will find yourselves in the papers. And the publicity will be none too good for you!

• • •

"American literature, art, drama, motion pictures, magazines, religion and government are all terrible."—Dr. Frank Bohn.

On the other hand, the plumbing is superb.

• • •

You can't argue with a fellow like Doctor Bohn. The moment you call him a cock-eyed liar he's apt to contend that American manners are terrible.

• • •

Genevieve, the kitchen cynic, says the trouble with husbands is that they want to see young America first.

• • •

MEN OF THE HOUR

Congressman Frisby has gotten behind the movement for furthering world peace. He suggests that all nations exchange Valentines. Mr. Frisby is reported as saying, "There has been entirely too much talk in regard to peace. What we want is action."

• • •

During the recent cold wave in Chicago three men died. These might, without exaggeration, be called natural deaths.

• • •

MISSED HIS GREEN PEAS

(Ovid, N. Y., Gazette)

Seymour Flacker, who has been laid up and is now at home, is on the mend. For several weeks he was unable to raise a knife to his mouth.

• • •

One hundred thousand people were attracted by the flames when the Rockefeller church burned.

The idea is offered gratis to discouraged young parsons.

• • •

Stop your squalling, if you can,
Mother's hooked another man;
If you'll only be a sport
Mamma soon will be in court
Calling him a heartless brute
In a breach of promise suit.
There, we'll cut again, my dove,
Thanks to mama's luck in love.
—Davidson Lelands.

• • •

Unemployment note—

Hollywood is too full of extra girls.

• • •

Adam Scotflaw's Journal

This morn at breakfastide I did expostulate on marriage and quote from Lord Chesterfield thus—

"There be but two obsta's to marriage, love and money. If you marry for love, you will certainly have some very happy days, and probably some very uneasy ones; if for money, you will have no happy days and probably no uneasy ones."

And it please me to see my poor zaney's eyes pop at my greate wisdom, albeit she did call me an "machia-monger who prefer the prettiness to the justice of an thought."

• • •

FAMOUS LAST WORDS

I guess it must have been the way he told it.

Three-Minute Trips

By TEMPLE MANNING

WHEN we talk about mountain climbing, picking one's way across glaciers and the like, our minds usually turn to Switzerland or possibly the Canadian Rockies. But in the southern Hemisphere there are equally good opportunities for this sport, for New Zealand has its Southern Alps.

In one of my previous articles I told you that I would describe some of the scenes and picturesque spots in South Island, New Zealand, and it is there that the Southern Alps are found. Christchurch, one of leading cities of South Island, is the point from which one sets out for the Southern Alps and Mt. Cook, the highest mountain in New Zealand.

Mt. Cook, or Aorangi, as it is known in the native language, reaches an altitude of 12,349 feet. In addition, there are fifteen other peaks which rise to more than 10,000 feet. The beauty of these mountains lies not so much in their sheer height as it does in their unusually low snow line (it is 2000 to 3500 feet lower than in the European Alps) and the fact that they rise on the one hand from sea level and on the other from a comparatively small elevation. This makes the mountains stand out sharply and majestically, their snow-capped peaks catching and reflecting the rays of the sun like huge crystals.

The Southern Alps abound in glaciers among which is the Tasmaii glacier, the largest outside the Himalayas and the Arctic and Antarctic regions. It is eighteen miles long and with its tributary icestreams, covers 25,000 acres. The Mueller and Hooker Glaciers are also famous and beautiful fields of ice.

Two of these New Zealand glaciers descend to only 700 feet above sea level while practically all those in the Mt. Cook region go lower than 2000 feet. This makes them easily accessible for mountain climbers and practically every visitor tries some climbing. For the "serious" climber there are a number of virgin peaks to be conquered.

In the southern part of South Island and on the eastern side of the main mountain range lies a disconnected series of beautiful lakes, carved out by glaciers of a bygone age. Two of these lakes, Te Anau and Wakatipu, have areas of better than a hundred square miles.

Trim Tailleurs will again be part of the spring vogue, with but slight deviations from the accustomed models. One type has a short double-breasted coat with a narrow crepe de chine scarf worn straight around the neck, and then folded over like a hanging stock. The skirt has its fullness in flat plaits at the side, or hewes of all at the back.

Face and Neck Covered With Itchy Pimples. Healed by Cuticura.

"My face and neck became covered with little pimples that were hard and red. They itched and burned so that I scratched them, which only made them worse. I could not sleep or get any rest on account of them. They continued for about six weeks and I thought I would go insane.

"Finally I read an advertisement for Cuticura Soap and Ointment. I sent for a free sample and found that the first application somewhat relieved my trouble. I purchased more and in about two weeks I was healed." (Signed) George Ratok, 34 N. Fourth St., Ancosta, Conn.

Soap 25c. Ointment 25 and 50c. Talcum 25c. Sold everywhere. Sample each free. Address: "Cuticura Laboratories, Dept. H, Malden, Mass."
Cuticura Shaving Stick 25c.

STAGE - SCREEN - MUSIC - DRAMA

GREAT PLAY, FINELY ACTED, 'MARY DUGAN' VERDICT

By NICHOLAS YOUNG

MR. BAYARD VEILLER'S latest conformation in melodrama is as simple as it is direct. Uncluttered with frills and tedious detours, "The Trial of Mary Dugan" came to the Wilbur last night, an icy, steel-hardened drama cut with keen precision from quivering reality. The astute Mr Veiller is no new hand at mixing jurisprudence with the theater, and on other occasions has wrought handily of life as you read it in the newspapers. In the case of Mary Dugan he becomes once more the clever court reporter doing his stuff, cutting useless corners and driving straight through traffic. As an opus in the theater's variegated brands of mystery and dramatic suspense, "The Trial of Mary Dugan" holds a niche all by itself.

HERE you have a stirring play totally surrounded by the technique of the courthouse. You sit in criminal sessions and give eye and ear to the interesting case of The People vs. Mary Dugan." Mr Veiller invests his audience to sit as jury and, through the lusty voice of a gentleman attached to Mr. A. H. Woods's department of production, renders verdict is given. Having cleared the lovely Mary of the charge of brutally murdering her millionaire lover, there is nothing left for the audience to do but stand by its verdict and thank Bayard Veiller for the freedom of the stage and the beauty of justice.

Genevieve Tobin

IS SATISFYING

If you prefer novelty to the old cut and dried recipes for cold and raw theatrical mystery, "The Trial of Mary Dugan" will satisfy any craving. The harassed heroine faces a maddening district attorney, and step by step her shame is bared. A long absent brother bursts into the courtroom at a critical moment; and, for his sister's sake, takes over her defense.

It appears he is a pretty smart young lawyer from San Francisco. Before this, we have had the usual courtroom parade—cleaners, bailiffs, attorneys and clerks; every mother's son of 'em. It is no dragging, dully conducted trial; lawyers clash bitterly, witnesses make irrelevant answers and are scorched by their inquisitors. Tears flood the witness stand, while the jury undoubtedly those of strong passion who would like to poison the district attorney.

And from the witness stand also fall the laughs that count; laughs that rock the theatre and drive the customers back for more. The trial is chiefly a three-cornered combat, splendidly carried through by Genevieve Tobin, Arthur Hohl and Robert Williams. Through them the play becomes a moving, vital story of human reality— human frailty. There is nothing even remotely suggesting the make-believe in movements of this trio.

SPLENDID CAST

But other of the play's interests also are brilliantly served by Cyril Keightley, Leona Maricle, Georgia Decker, Merle Maddern, Robert Cummings and Oscar Polk. A long cast, trained to the last uttered word and timely gesture, gave generously of its talents.

"The Trial of Mary Dugan" is grim mystery drama—the grimmest. But we do hope the great Borough of Manhattan (or Mr. Woods) will soon provide a court policemen with a new issue of those things called shineless breeches.

THE CAST
(The Principal Characters)
District Attorney Galway

	Arthur Hohl
Judge Nash	John Raveld
Pauline Aggurero	Rosa Powers
Dr. Welcome	Dean Raymond
Edward West, Attorney of Defense	Cyril Keightley
James Madison	Oscar Polk
Police Inspector Kirk	Robert Cummings
Police Captain Price	John Sharkey
Dagmar Lorne, of the Follies	Leona Maricle
Mary Dugan, of "The Follies"	Genevieve Tobin
Mary Harris, of "The Scandals"	Georgia Decker
Jimmy	Robert Williams
Perne Arthur, of the "Follies"	Nina Penn
Mrs. Edgar Rice	Merle Maddern
Marie Ducrot	Michelette Burani
Henry Plaisted	Charles Edwards

Miss Faultless

ROSE PERFECT
Gives ample evidence in George White's "Scandals" at the Shubert that there's a great deal in a name after all.

"SCANDALS" AT SHUBERT IS REAL WOW

A very difficult situation presented itself today in the matter of explaining just how George White happened to pick out his ninth edition of the "Scandals" to make it something of a ninth wonder in entertainment and pureh informal amusement.

Several questions arose in the matter.

One was a query as to where Harry Richman has been all these years as regards Boston and not the New York haunts of the night, of course.

Another was relative to the somewhat staggering collection of beautiful persons assembled by the still youthful Mr. White who apparently, in every way, and every day, is becoming better and better

BEST EVER

The answer is the prettiest—and the most clever as regard talent and attainments—that has ever performed in Boston. And let those that will, toss the first missile.

Most of the run-of-mill adjectives are inadequate for this edition of the "Scandals," produced at the Shubert Theater, in which one may romp and frolic, in addition to Harry Richman—a New York City boy who made good in Boston—Ann Pennington, the diminutive perennial; Rose Perfect—and she is; Willie and Eugene Howard, Tom Patricola, Frances Williams; Bernice and Emily, dancers of whom there will be more heard later—and a tap-dancing company.

Unlike most of the alleged revues and extravaganzas in the past decade, the fun in George White's "Scandals" is not made a subsidiary department to a display of costumes.

SPLENDID NUMBERS

The modern trend in American legal affairs, as thought up by Mr. Volstead, furnishes thought and action for a most riotous number indulged in by Harry Richman, Frances Williams, Rose Perfect and Arthur Pige.

It is titled "Home Brew," and it should not be missed.

Another is the brief "Chicago" scene in act two, and a third is a Mexican scene called "Harmon."

"What D'Ya Say?" is the one big song number of the piece, but Richman sings some of his own specialties in a manner reminiscent of J. Harold Murray.

"Scandals" is the best yet this season—and those musicals to come must prove their worth to supercede.

MERRY SATIRE ON DIPLOMATS AT PLYMOUTH

Victorien Sardou or any of the immortals whoever wrote of the glorious profession of diplomacy must — wherever they are —feel a sharp twinge of chagrin on account of "The Command to Love," new play at the Plymouth For, a more rapier pointed, diamond - brilliant satire on the subject of ambassadors at large has never been produced.

Perilously amusing is this new — smart comedy of the young military attache who does it as his simple duty to la belle France to woo the wife of great statesman in old Madrid. Call it risque, if you want to, but it's sly humor will mock you for it. In situation and dialogue it plays with fire, audaciously, unerringly. The result is breathlessly entertaining.

Violet K. Cooper

Only the continental, it seems, may bandy words like this. Rudolph Lothar and Fritz Gottwald are the authors, and before such astonishing facility the less effete American stands in awe.

Last night's performance was a unit of good acting. Melvyn Douglas was the sleek young attache who "sacrificed" himself no nobly for his country. Henry Stephenson was a mouth-voiced elder diplomat; Violet Kemble Cooper, his unfaithful wife; Mary Nash, the young man's lovely conquest; Ferdinand Gottschalk, the stupid Spanish minister of war, and Anthony Kemble Cooper, a philandering secretary.

The opening performance was further distinguished by what must be termed an added and altogether unexpected attraction, a box set the visiting lieutenant-governor from New Brunswick. And for his entertainment, as well as the audience's, Miss Nash, in a curtain speech at the end of the first act, bade two kilted Scotch pipers take the stage and "blaw" out a few tunes.

Pictures—Variety

GLOBE—Al Jolson in "The Singing Fool."

HOWARD—"Sporty Widows" (burlesque) with Billy Fields

BOWDOIN — "Shadows of the Night," Richard Barthelmess in "Scarlet Seas" and Hardeen, handcuff king.

CHANEY WEIRD IN LATEST FILM

Lon Chaney is weirdly entertaining in his portrayal of a sinister voodoo ruler of a savage tribe in "West of Zanzibar," his latest film at Loew's Orpheum.

The picture is a story of revenge. Into which is woven a love story and a series of grotesque and terrifying customs of a Belgian Congo tribe. Chaney plays a former stage magician who, paralyzed in a fight with the man who stole his wife's love, goes into the jungles to trail and punish his enemy. The supporting cast includes Lionel Barrymore, Mary Nolan and Warner Baxter.

Frank and Milt Britton, with Georgette and their "Brown Derby" band, carry off headline honors of the stage bill.

Earl Faber clowns about with the assistance of Margie McIntyre and Cecil and Noll bring a repertoire of well-chosen numbers.

Other acts are Casey and Warren, a comedy song and dance duo with Fred O'Brien; the three Ryans in singing and musical bits; and Al Gordon's comedy canines.

Court Pays Tribute to Judge Braley

Fall River, Jan. 21— Judge Collins opened the session of the superior court here with a tribute to the late Judge Henry K. Braley of the Massachusetts supreme court. Judge Collins said that a special tribute to Judge Braley was appropriate in Fall River where he began his career.

Judge Braley was a former mayor and former city solicitor of Fall River, and Judge Collins stated in his address from the bench that the supreme court justice, noted for his learning, industry and profound knowledge of the law, had declined further political honors to devote his entire time to the law.

A car needs a home. Have you a garage for rent? Quick results and active location in the Want Rent Ads. That's the way to fill it.

GRETA IS AT HER BRIGHTEST IN STATE FILM

By LEO GAFFNEY

Although the character Greta Garbo plays in "A Woman of Affairs" at Loew's State is called Diane Merrick, those who are up on their Michael Arlen will easily recognize her as the ill-fated Iris March of "The Green Hat."

The story is that way, too, and it is an extremely difficult thing to put into film. what with the unsavory details of plot and several other odd hazards. To the everlasting credit of Director Clarence Brown let it be said that his picture is a near miracle of kid gloves treatment. Those "unsavory details," so expertly hinted at are never disclosed. A good director is good for what he does not show.

The cast features Lewis Stone (Robert Bosworth, Dorothy Sebastian, Douglas Fairbanks, Jr., and that paragon of the romantic leading man, John Gilbert But both by nature of the play and sheer force of personality, Miss Garbo outshines them all. We can think of no other young actress on the screen whom it would be safe to trust with such a cheerless and, from the regulation movie standards, unsatisfactory heroine.

TAKES COURAGE

It must take courage on the part of the producers to set before the mass of the movie public such caviar-like screen fare. To the average person who never quite gets his head above the Common Level, these Mayfair folk—such a lot of politely terrible people!—must seem a good bit bewildering, if not rather shameful But such is the educational power of the movie—even the lowliest customer may peek in on the socially pre-eminent and get a dim understanding of just why it is necessary to drink vichy before breakfast, and flirt with the other chap's wife.

Of the supporting players, Lewis Stone fares best. Like all the others, save young Fairbanks, Mr. Stone has precious little more to do than just stand around in an elegant dinner coat, but he is a far more elegant one in the business to can stand around with quite the unaffected ease of Mr. Stone. We commend him to you.

"HOT SKETCH"

Mr. Fairbanks, as the ill-found young brother of Diane I inclined to overact, but look at the fearfully morbid person he is supposed to represent! In fact we are strongly inclined to describe Young Brother as a hot sketch and let it go at that.

Continuing Shows

TREMONT—"Blackbirds," a dark town revue. Everything from spirituals to the buck and wing. Last days.

COLONIAL—Polly Walker in "Billie." Musical romance touched up in the best of Cohanesque fashion.

HOLLIS—"Volpone," sardonic comedy. Money-grubbing Venetians have much trouble attending to their profits. Last days.

MAJESTIC—"White Lilacs," an operetta. The life of Chopin dramatized and set to his own compositions. Last days.

COPLEY—"The Whispering Gallery," a mystery comedy. The main ingredients are shocks, thrills and laughs.

Coming Events

"The Hich Road" is announced as the attraction at the Hollis starting next Monday.

"Night Hostess" will engage the talents of the company at the St. James next week.

Billy Watson's "Chicken Trust" will be the burlesque shows at the Gayety next week.

Greenwich Village Follies will move into the Shubert on Monday, February 4.

"The Great Necker," a farce, will be the offering at the Copley for the week starting Monday, February 4.

"THE BIG TOP" AT KEITH-ALBEE

Bringing with it the flavor and atmosphere of the circus to such a degree that sawdust, peanuts and popcorn could almost be scented by the audience, "The Circus Kid," screen production of life under the "big top" had its first showing at the Keith-Albee.

And it was not only surprising drama, with the heart-throbs, romance, jealousies and comedy, but also a circus—a real, honest "big show"—from the "grand entry" behind the band through a dozen or more clever acts to a thrilling finale.

J. E. Brown

The regeneration of a lion-tamer who had "lost his nerve" after being clawed by a lion is the theme of "The Circus Kid," a role ably handled by Joe E. Brown, old-time circus performer and stage comedian.

Little Frankie Darro, juvenile star of many productions, contributes to the comedy.

The leading feminine character is essayed by Helene Costello. Josie Belmore and Sam Nelson complete the cast.

In the circus performance the big feature is the famed bareback riding act of Poodles Hanneford and his troupe, for even years a "headliner" act with Ringling Brothers' Circus. In addition there are specialty acts by aerial and wire-walkers, tumbling acrobats, and clowns who are obviously circus folk, as all the "business" details of a "big show."

Annette Kellerman, noted menaid, headlines the vaudeville bill.

"PARIS BOUND" AT ST. JAMES

"Paris Bound," Philip Barry's comedy in which Madge Kennedy was seen downtown earlier in the season, is the play for the week at the St. James. Barry is considered one of the most brilliant American playwrights. His "Paris Bound" received high praise from critics everywhere.

The question of divorce, and, most particularly, whether or not marital infidelity alone is adequate cause for such a step, is roundly discussed in the principal scenes. The heroine is called upon to make a decision when she finds out that her husband has been unfaithful to her, and the light comedy tone struck in the first act, gives way to tenser and more dramatic episodes.

Through the play, however, runs an excellent strain of comedy, especially that furnished by a man-about-town as well as that of a bored, wise-cracking society debutante of several seasons standing.

Walter Gilbert does his usual artistic work as the husband in the case. Ivy Merton in the Madge Kennedy role gives a charming and sincere performance, Ellen Mabar shows great fair for light comedy as the debutante. Adrienne Earle in the difficult role of the third member of the eternal triangle plays with restraint and easily conveys her message to the audience. George R. Taylor and Jessamine Newcombe as well as Don Beddoe are others contributing to the performance.

"FINE ACT TOPS BILL AT KEITH MEMORIAL

Saturning Henry Santrey and his "international" orchestra added and abetted by Harry Seymour and Mary Horan—plus one bicycle built for two—easily and adequately head the bill this week at the Keith Memorial.

It isn't entirely fair to emphasize the comedy duo in looking back at the Santrey offering, because acrobatic music, seriously produced, is the essence of the act. Still, Seymour and Horan can't be ignored. Even folks who like to take their sharps and flats straight seem not to mind grinning at the instigation of Harry and Mary.

Henry Santrey, the program says, is well and favorably known from here to the antipodes and back again. Undeniably, he and his boys are the sort of rolling stones that gather polish.

The "Four Ball Brothers" were the curtain-raising number last night. Acrobats—and good. Willing to do their stuff briefly and call it a day.

No. 2 act, Mae Falls, John Reading and Teddy Boyce, in tap dancing and acrobatic hoofing in several guises. Mae and her scanty costumes brighten it up for those who aren't enthusiastic about pirouetting males.

Harry J. Conley, "born funny," is show enough all by himself, easily to carry off a fast moving but slightly incoherent playlet, "Slick as Ever."

Nina Gordaani, soloist, sings a program, including numbers in Spanish, Italian, negro dialect and Jewish. Her artistry must be commensurate because it all sounded soothing even to a reviewer knowing neither Spanish, Italian, gibberish, Jewish—or the kind of music that's spelled with a capital "M."

Julius Tannen, formerly of "Potash and Perlmutter," speaks "the public mind" in a skit by that title.

COMEDY BITS AT THE GAYETY

"The Bohemians," at the Gayety, is a nonsensical entertainment, full of odd features, comical bits, and loaded with song and dance.

Art Mayer, an eccentric comedian, and Frankie (Red) Moore have full charge of the comedy "The Shooting of Dan McGrew" and "The Gorilla" furnish them with the widest scope for their incessant clowning.

"The Garden of Vampires" is crowded with an ensemble of fair specimens of femininity decked in gay attire backed by scenic splendor.

Opal Oakley, soubrette, is captivating; Emelie Billings, a diminutive ingenue is a big success as a singer of "blues."

Johnny Gilmore lives up to his vaudeville reputation of having a "rubber face," for his contortions are almost impossible.

Amusements

HOLLIS LAST 2 TIMES 2 MAT. TOM'W
Nights exc. Sat. $1 to $3—Wed. Mat. $2
The Theatre Guild of New York
Presents
The Theatre Guild Acting Company in
Stefan Zweig's Version of Ben Jonson's Comedy
VOLPONE (The Fox)
WITH MARCALO GILLMORE, EARL LARIMORE, CLAUDE RAINS, HENRY TRAVERS, PHILIP LEIGH, WHITFORD KANE, MORRIS CARNOVSKY
NEXT WEEK—LAST WEEK
CHARLES DILLINGHAM Presents
'The HIGH ROAD'
A new comedy by Frederick Lonsdale, Direct from its sensational New York Run with original all-English cast.

MAJESTIC EVES. at 8:15
Pop. $2 Mat. Tom'w
LAST 5 DAYS
THE MUSICAL TREAT of the SEASON
GUY ROBERTSON ODETTE MYRTIL DEWOLF HOPPER
WHITE LILACS
CHOPIN'S LIFE TOLD IN MUSIC
Prices Nights—Orch. $3, Balcony 50c to $2.50
POP. MATS. WED. & SAT. 50c to $2

COLONIAL $2 MAT. TOM'W EVES. at 8:10
BEST OF ALL COHAN HITS!
GEORGE M. COHAN'S COMEDIANS
POLLY WALKER
IN
BILLIE

BOSTON OPERA HOUSE
CHICAGO CIVIC OPERA COMPANY
Mon., Jan. 28—2 Weeks' Engagement
Tickets Now on Sale at Boston Opera House—Prices $8.00 to $1.00

WILBUR FIRST POP. MAT. TOMORROW
SMASHING HIT
A. H. Woods Presents Bayard Veiller's World-Famous Melodrama
THE TRIAL of MARY DUGAN
WITH GENEVIEVE TOBIN & N.Y. CAST
60 WEEKS ON BROADWAY

ST. JAMES Res. 3460. Eve. 8:15 Mat. 2:15
WALTER GILBERT in "Paris Bound"
Suspected by Keith-Albee Players. Sixty days here—Shepherd's, Jordan's, Gilchrist's, Filene's. Mats. Wed., Thurs., Sat.

METROPOLITAN
Home of Paramount Pictures
The Irish Agree!
'ABIE'S IRISH ROSE'
TALKING-SINGING-SOUND
JOSEPHINE DUNN
JUDY ROGERS-NANCY CARROLL
IS BETTER THAN THE PLAY
AND ONE OF THE SEASON'S
FINEST PHOTOPLAYS. AS
THOSE THAT HAVE SEEN IT
On the stage
TED CLAIRE
Dancing and Singing Joy Boy
in the PUBLIX PLAYBOYS in
BIGGER and BETTER REVIEW
The Dictators—Eddie Matthews
Ormond Sisters—Charles Bragge
Alberston Rooke Ballet
FRIDAY
"The DOCTORS SECRET"
RUTH CHATTERTON H. B. WARNER
ROBERT EDESON
100% ALL TALKING

LOEW'S ORPHEUM
Week St. & Hamilton Pl.—Costin from D & M.
Direction Edward Marks Presents
LON CHANEY
in "WEST OF ZANZIBAR"
WITH SOUND
Extra! Blue Lizard & Silver Harder in
"We Faw Down" with Georgette
Prices Mats. 25c 12:30 to 1:30 50c
Eves. 12:30 to 5:30 50c to $1.00
Other Acts
EARL FARBER with Madeleine & L. Briggs
CASPO & NOLL
FRANK and MILT BRITTON and Band with Georgette
Direction Max Hart

SCOLLAY SQ. GARDEN
BIGGEST SHOW VALUE IN BOSTON
Now! "RILEY the COP."
A ROLLICKING COMEDY
VAUDEVILLE BILL
MYERS & HANGFORD
HARRY HOWARD

GAYETY MUTUAL BURLESQUE
"The BOHEMIANS"

BOWDOIN 5 VAUDEVILLE ACTS INCLUDING
HARDEEN, The Master Handcuffer (In Person)
Richard BARTHELMESS in "SCARLET SEAS"
LAURENCE GRAY in "Shadows of the Night"

Amusements

B. F. KEITH MEMORIAL THEATRE
3200 SEATS 50c EVES. 75c
All Star Major Vaudeville
HENRY SANTREY and ORCHESTRA with HARRY SEYMOUR MARY HORAN
JULIUS TANNEN
"SPEAKING THE PUBLIC MIND"
NINA GORDANI
In a Costume Song Recital
HARRY J. CONLEY & Co. in "SLICK AS EVER"
FALLS, READING & BOYCE
FOUR BALL BROS.
Vaudeville at 2:25 & 8:15
On the Screen
"RED WINE"
with June Collyer and Conrad Nagel
Shows before and After Vaudeville
Listen in to RKO Hour WEEI 11 Tues. 11 P.M.

LOEW'S STATE
Mats. Exc. at Norway St. Cont. from 12:30 P.M.
Metro-Goldwyn-Mayer Presents
Greta Garbo & John Gilbert
In "A WOMAN OF AFFAIRS"
A MOVIETONE SOUND PICTURE
SEE AND HEAR ELN MOVIETONE NEWS
GEO. DEWEY WASHINGTON
Southern Songster in "Metro Movietone"
ON THE STAGE Ruth Roye Nelson Johns' Glorious Girls
MATS. 50c—EVES. 60c and 50c

MODERN Famous World Broadcast BACON
Exclusive First Showing
(By Special Arrangement with Pathe)
The World's First Outdoor All-Talking Epic!
"IN OLD ARIZONA"
Warner Baxter Dorothy Burgess Edmund Lowe
Presented Exactly as It Is Being Shown at the Roxy Theatre, N. Y. At our usual prices.

TREMONT $2 MAT. TOM'W EVES. at 8:15
LAST 7 TIMES
THE SENSATION of TWO CONTINENTS
LEW LESLIE'S Blackbirds
100% ALL STAR CAST of 100 COLORED ARTISTS!

OLYMPIA FENWAY
2nd BIG WEEK
Paramount Offers
A TALKING Picture SENSATION
INTERFERENCE
EVERY MOMENT OLIVE THOMAS WILL SHRILL!
PARAMOUNT SHOUTS EDDIE DOWLING SAYS "INTERFERENCE" IS LOVE'S ROMP—A COMEDY
NEXT WEEK
ANOTHER TALKING STAGE GEM?
"The BARKER"
with MILTON SILLS & DOROTHY MACKAILL
From the GREAT STAGE PLAY

KEITH-ALBEE
JOE E. BROWN in "THE CIRCUS KID"
ANNETTE KELLERMAN
KEITH VAUDEVILLE (PATHE SOUND NEWS)
LISTEN IN R-K-O HOUR WEEI TUESDAY 11 P.M.

PLYMOUTH Pop. $2 Mat. Tomorrow
MARY NASH
VIOLET KEMBLE COOPER
IN HENRY STEPHENSON
FERDINAND GOTTSCHALK
MELVYN DOUGLAS
COMMAND to LOVE
Evs. 50c to $3. Sat. Mat., 50c to $2.50
Wed. Mat., Best Seats $2

COPLEY Nights—Thurs. & Sat. at 8:30 Evs. at 8:30
THE WHISPERING GALLERY
A COMEDY MYSTERY

The OLD HOWARD SPORTY WIDOWS
MUTUAL BURLESQUE
with BILLY FIELDS and Chorus
VAUDEVILLE & PICTURES—WOMEN SOMETHING DOING HERE
THE GREAT RICHARDS, The "Iron Man." Come and knock him off his feet.

Tremont GLOBE SEE AND HEAR AL JOLSON
THE SINGING FOOL
OTHER FEATURES VOCAL PROLOG

NOW AT NEIGHBORHOOD THEATRES

ALLSTON
PUBLIX ALLSTON
"WHITE SHADOWS IN THE SOUTH SEAS"
A Sound Picture Starring Raoul Terrer—Mamo Blos
Movietone News
CAPITOL ALLSTON
Richard Barthelmess in "SCARLET SEAS"
and Ruth Dwiro in "WHAT A NIGHT"
Capitol Concert Orch.—By Fire

CAMBRIDGE
CENTRAL SQ. CAMBRIDGE
"WHITE SHADOWS IN THE SOUTH SEAS"
Mat. 2 P.M.
Eves. 7 to 11 P. M.
HARVARD SQ CAMBRIDGE
Clara Bow in "THREE WEEK ENDS"
with Norman Kerry
"THE GOODBYE KISS"
All Star Cast
THE PORTER MASSACHUSETTS AVE. CAMBRIDGE
Colleen Moore, Kary Cooper in "LILAC TIME"
with Sound Device
Johnny Hines in "CHINATOWN CHARLIE"
Tues. Bilko—Gift Nite
UNIVERSITY PORTER 4560 HARVARD SQ
Alan Hale in "THE SPEILER"
Vod La Rocque in "LOVE OVER NIGHT"

CHARLESTOWN
HOLLYWOOD THEATRE CHARLESTOWN
Conrad Nagel, Renee Adoree in "THE MICHIGAN KID"
Charlie Murray in "THE [illegible]"
Sound

CHELSEA
PUBLIX OLYMPIA CHELSEA
100% All Talking Picture "HOME TOWNERS"
with Richard Bennett, Doris Kenyon, Vitaphone Specialties Movietone News
DUDLEY
Lillian Gish in "THE WIND"
Also "HELLO CHEYENNE"
RIVOLI
See and Hear the Talking Picture "CAUGHT IN THE FOG"
with May McAvoy-Conrad Nagel
Also Vitaphone Acts—Comedy

DORCHESTER
CODMAN SQ DORCHESTER
New Improved Vitaphone and Movietone
All Talking Presentation
"The Home Towners"
3 Big Vitaphone Presentations
Prices Eves. 50c, 75c, Sat. 75c
DORCHESTER THEATRE DORCHESTER
Mary Brian, Chas. Rogers in "VARSITY"
Douglas Fairbanks in "POWER OF THE PRESS"
Tues., Kahoret Karnival
FIELDS CORNER DORCHESTER
Richard Barthelmess, Dorothy Gish in "WHITE SHADOWS IN THE SOUTH SEAS"
Vitaphone Specialties
Movietone News

FRANKLIN PARK
Good Star of the Franklin Park Stock Company
FRANCIS ADLER, Celebrated Character Actor
in "EYES OF YOUTH"

LIBERTY
Clara Bow in "THREE WEEK ENDS"
Richard Talmadge in "THE CAVALIER"

MORTON
The All Talking Specialties Feature Production
"HOT TIMES"
New Vitaphone Acts Shows at 2-7-9

STRAND
The First of the "Big 4" Talking Pictures
"THE AIR CIRCUS"
Vitaphone and Movietone Subjects

GROVE HALL
SHAWMUT
The Sound Sensation Wrote Him a Contract
"WHITE SHADOWS"
New Vitaphone Acts—Colleagues, Shows at 2-7-9

JAMAICA PLAIN
JAMAICA PLAIN
Tues. Nite—Silver Night Dishes Given Away
"MASKS OF THE DEVIL"
Gertrude Olmsted in "HEY BOSE"

JAMAICA PLAIN (Cont.)
JAMAICA
See and Hear—2 Movietone Productions
"WHITE SHADOWS IN THE SOUTH SEAS" with Silent Version—Mamo Blos
Movietone News

MALDEN
GRANADA MALDEN
Dolores Del Rio in "REVENGE"
5 Big Time Acts
Large Free Auto Park
STRAND MALDEN
"MOTHER KNOWS BEST"
A Movietone Talking Picture with Madge Bellamy
Sun.—"FAZIL"

REVERE
REVERE THEATRE
Hear and See William Boyd in "VOLCANO"
5 Vitaphone Acts
Movietone News

REVERE BEACH
CRESCENT GARDENS
"ME, GANGSTER"
with Jane Collyer, Don Terry
Also Stage Show
"SINNERS IN LOVE"
Wed.—"BUTCAST"

ROSLINDALE
RIALTO
See and Hear a Metro Movietone Production
"WHITE SHADOWS IN THE SOUTH SEAS"
with Monte Blue, Raoul Walsh, David Rollins in "Fred and Pep"

ROXBURY
DUDLEY
"THE WIND"
Also "HELLO CHEYENNE"
RIVOLI
"CAUGHT IN THE FOG"
with May McAvoy-Conrad Nagel
Also Vitaphone Acts—Comedy

SOMERVILLE
DAVIS
Irene Rich in "WOMEN THEY TALK ABOUT"
with Sound Accompaniment
Buzz Barton in "THE FIGHTING KID AT SCHOOL" Sam Cohen and His Amateurs Tonite
DAVIS SQUARE
OLYMPIA
2 Big Sound Features
Corinne Griffith in "OUTCAST"
Shirley Mason in "SO THIS IS LOVE"
STRAND UNION SQUARE

SOUTH BOSTON
BROADWAY SO BOSTON
Conrad Nagel in "The Michigan Kid"
Also
"His Private Life"
SOUTH END
STRAND
See and Hear "WHITE SHADOWS IN THE SOUTH SEAS"
A Sound Picture
NATIONAL THEATERS
Corinne Griffith in "THE MARRIAGE"
with Sound
Clara Bow in "THE WILD PARTY"
with Jack Holt
The First of the "Big 4" Talking Pictures
"THE AIR CIRCUS"
Vitaphone and Movietone Subjects
TREMONT ST
WALTHAM
CENTRAL SQUARE
A Sound Presentation
Richard Barthelmess in "Scarlet Seas"
Also Charlie Murray in "Oh Teacher"
Sun.—"Manhattan Cocktail"
EMBASSY WALTHAM
Sound and Dialogue "MOTHER KNOWS BEST," For Dull Rig, Maid of Mystic Fellowship, Including 5 Acts of Vodvil, Free Auto Parking, Shows Start 6:30 Tues., Wed.
WALDORF
THE WALDORF PLAYERS Under the Direction of Frederick Brownlee in "DARLING MOTHERS" A Story of the Love Age

BOSTON RADIO AMERICAN

FRED TOYE — VOICING THE GREAT DEMOCRACY OF THE AIR — EDITOR

Tonight's Local Radio Programs

220 M.—WBET

6:00—Harry De Angelo at the Piano.
6:30—Counselor.
7:00—News; dinner music Ritz-Carlton
7:30—Orchestra; Dorothy Jeffersen, Paine pianist.
8:00—Pianist, Metropolitan Theater Studio, direct.
8:30—Metropolitan Studio.
9:00—Metropolitan Studio, Metropolitan.
9:30—Metropolitan
10:00—Studio program; Billy Grant.
10:30—Chop Stick Orchestra.
11:00—Copley Plaza Band.
11:30—Arthur Martel, organ.

303 M.—WBZ

6:00—Slavey's Orchestra. Market reports. Weather.
6:30—Savannah Lihers.
7:00—Statler Orchestra; World Bookman.
7:30—Program of Phonograph Recordings.
8:00—Stromberg-Carlson Test.
8:30—Michelin hour.
9:00—Three-in-One Theater hour.
9:30—Eveready hour.
10:30—Dutch Masters' Minstrels.
11:00—Sport-O-Grams. Corinthian Male Quartet.
11:30—Fred Eisemann Orchestra.
11:00—Weather. News. Statler Orchestra.

508 M.—WEEI

6:00—Big Brother Club.
6:30—News. Big Brother Club.
7:00—Big Brother Club. News-paper Sidelights.
7:30—Broadcast Sketches.
8:00—Sandy MacFarlane and Chimney Swallows.
8:30—Prophylactic program.
9:00—Eveready hour.
9:30—Eveready hour.
10:00—Cliquot Club Eskimos
10:30—Weather. News. Cocoanut Grove Orchestra.
11:00—Radio Keith Orpheum program.

244 M.—WNAC

6:00—Newsreading. Studio Ensemble.
6:30—Temperature. Symphony Orchestra. Weather. Time.
7:00—News. Weather. "Anna in Andy."
7:30—Tent Orchestra.
8:00—Schoo Daze."
8:30—Sweethearts.
9:00—Hank Simmons Show Boat presents "Waiting at the Church."
9:30—Show Boat.
10:00—Voice of Columbia.
10:30—Voice of Columbia.
11:00—Weather. News. Shattuck Hotel Orchestra.
11:30—Wrigley's Royal Canadians.

Tonight's Local Radio Programs

220 M.—WBET

6:00—Harry De Angelo at the Piano.
6:30—Counselor.
7:00—News; dinner music Ritz-Carlton
7:30—Orchestra; Dorothy Jefferson, Paine pianist.
8:00—Pianist, Metropolitan Theater Studio, direct.
8:30—Metropolitan Studio.
9:00—Metropolitan Studio, Metropolitan.
9:30—Metropolitan
10:00—Studio program; Billy Grant.
10:30—Chop Stick Orchestra.
11:00—Copley Plaza Band.
11:30—Arthur Martel, organ.

303 M.—WBZ

6:00—Slavey's Orchestra. Market reports. Weather.
6:30—Savannah Lihers.
7:00—Statler Orchestra; World Bookman.
7:30—Program of Phonograph Recordings.
8:00—Stromberg-Carlson Test.
8:30—Michelin hour.
9:00—Three-in-One Theater hour.
9:30—Eveready hour.
10:30—Dutch Masters' Minstrels.
11:00—Sport-O-Grams. Corinthian Male Quartet.
11:30—Fred Eisemann Orchestra.
11:00—Weather. News. Statler Orchestra.

508 M.—WEEI

6:00—Big Brother Club.
6:30—News. Big Brother Club.
7:00—Big Brother Club. News-paper Sidelights.
7:30—Broadcast Sketches.
8:00—Sandy MacFarlane and Chimney Swallows.
8:30—Prophylactic program.
9:00—Eveready hour.
9:30—Eveready hour.
10:00—Cliquot Club Eskimos
10:30—Weather. News. Cocoanut Grove Orchestra.
11:00—Radio Keith Orpheum program.

244 M.—WNAC

6:00—Newsreading. Studio Ensemble.
6:30—Temperature. Symphony Orchestra. Weather. Time.
7:00—News. Weather. "Anna in Andy."
7:30—Tent Orchestra.
8:00—Schoo Daze."
8:30—Sweethearts.
9:00—Hank Simmons Show Boat presents "Waiting at the Church."
9:30—Show Boat.
10:00—Voice of Columbia.
10:30—Voice of Columbia.
11:00—Weather. News. Shattuck Hotel Orchestra.
11:30—Wrigley's Royal Canadians.

NEW ENGLAND

200 M.—WLOE—BOSTON

6:00 p. m.—Cadet Orchestra.
6:30 p. m.—Bob Laurence and Legion Liners.
7:00 p. m.—Compulsory insurance.
7:05 p. m.—Marie Antoinette Wenar, pianist.
7:15 p. m.—Ruth Brodrick, contralto.
7:30 p. m.—Eldean Campbell, child reader.
7:45 p. m.—Musical program.
8:00 p. m.—Jack Rock, tenor; Julia Kramer, pianist.
8:15 p. m.—Beatrice Conn, pianist.
8:30 p. m.—Hotel Bellevue concert ensemble.
9:00 p. m.—Scott Furrier's unique hour, with Abraham time.

211 M.—WSSH—BOSTON

7:30 p. m.—Organ prelude, Mr. Rice; song service, led by Arthur Shaw; Dr. J. C. Massee, soloist, Arthur Shaw, sermon, Dr. Anderson.

384 M.—WBSO—WELLESLEY

7:30 p. m.—Fiction or current topic.
4:00 p. m.—Good Cheer service, with musical selections; scripture reading, "The Way of Glory," address, Rev. Frederick Shelley, "The Hard Job"; and others.
12:30 Midnight—Silent hour.

345 M.—WEAN—PROVIDENCE

6:00 p. m.—News.
6:05 p. m.—Paneful Memories.
6:35 p.m.—WEAN Studio Ensemble.
7:00 p. m.—Weather.
7:11 p. m.—"Amos 'n' Andy."
7:20 p. m.—Newsreading.
7:30 p. m.—Arthur Paquette and Orchestra.
8:00 p. m.—"School Daze" Columbia.
8:30 p. m.—Sweethearts, Columbia.
9:00 p. m.—Hank Simmons Show Boat presents Tell us the Church, Columbia.
10:00 p. m.—Voice of Columbia.
11:00 p. m.—Wrigley's Royal Canadians

337 M.—WJAR—PROVIDENCE

6:45 p. m.—News, weather.
7:00 p. m.—Sports and news program.
7:20 p. m.—Scouts sketches features.
8:00 p. m.—Hawaiian Serenaders.
8:30 p. m.—Prophylactic program.
9:00 p. m.—Everready Hour.
10:00 p. m.—Cliquot Club Eskimos.
10:20 p. m.—News.

517 M.—WTAG—WORCESTER

6:00 p.m.—Norton Bridge game.
6:20 p. m.—Waldorf Astoria music.
7:00 p. m.—Voter's service.
7:05 p. m.—Sociongland sketches.
8:00 p. m.—Emerson Quadruple Male Chorus.
8:30 p. m.—Prophylactic.
9:00 p. m.—Studio program.
9:30 p. m.—"Three Musketeers."
10:00 p. m.—Cliquot Club Eskimos.
10:30 p. m.—News.

309 M.—WHIC—HARTFORD

6:25 p. m.—Summary of program and news bulletins.
6:30 p. m.—Lobster Restaurant Quintette.
7:00 p. m.—Voters service.
7:30 p. m.—Sociongland sketches.
8:00 p. m.—Hartford Electric Light Co.
9:15 p. m.—Seth Parker's Old Fashioned Singing School.
10:00 p. m.—Cliquot Club Eskimos.
10:30 p. m.—Grand Theater organ.
11:00 p. m.—Radio - Keith - Orpheum Hour.
12:00 Mid.—News and weather.

348 M.—WCSH—PORTLAND

6:00 p. m.—Stocks.
6:30 p. m.—Dance concert.
7:00 p. m.—Voter's Service.
7:05 p. m.—Sociongland Sketch.
8:30 p. m.—Prophylactic program.
9:00 p. m.—Fifth Infantry Band.
10:00 p. m.—Cliquot Club.
10:30 p. m.—Time, news.
11:00 p. m.—Radio Keith Orpheum hour.

NEW YORK CITY

454 M.—WEAF

6:00 p. m.—Waldorf - Astoria dinner music.
7:00 p. m.—Voter's Service.
7:30 p. m.—Sociongland Sketches.
8:00 p. m.—Genia Fonariova, soprano.
8:30 p. m.—Prophylactic program.
9:00 p. m.—Everready hour.
10:00 p. m.—Cliquot Club Eskimos.
11:00 p. m.—Hotel Roosevelt Orchestra.

394 M.—WJZ

6:00 p. m.—Yoeng's orchestra.
6:30 p. m.—Waldorf-Astoria orchestra.
7:00 p. m.—Smale and Robertson.
7:30 p. m.—Fundamentals of the law.
8:00 p. m.—Voice of Columbia.
8:30 p. m.—Michelin Men.
9:00 p. m.—Three-In-One Theater.
9:30 p. m.—Dutch Masters.
10:00 p. m.—Sixteen Slugs.
10:30 p. m.—Freed-Eisemann's Orchestra.
11:00 p. m.—Slumber music

297 M.—WHN

11:00 p. m.—Pepper Pot Orchestra.
11:30 p. m.—Metropolitan organ recital.
12:00 mid.—Cathedrals Quartette, organ.
12:00 mid.—"Big Movements in History."

422 M.—WOR

2:30 p. m.—Afternoon features.
6:00 p. m.—Dixie Singers; newscasting.
6:20 p. m.—Talk; Radio Players.
6:30 p. m.—String music; talk.
7:30 p. m.—Bubbles.
8:00 p. m.—Studio program.
9:00 p. m.—Cab program.
9:30 p. m.—WOR Studio.
10:00 p. m.—Shades of Don Juan.
10:30 p. m.—News; dance music.

348 M.—WABC

7:05 p. m.—Piano; Rock Boys.
8:00 p. m.—School daze.
8:30 p. m.—Sweethearts.
9:00 p. m.—Showboat.
9:30 p. m.—Voice of Columbia.
11:00 p. m.—Royal Canadians.

270 M.—WLWL

6:00 p. m.—Fordham College hour.
6:55 p. m.—Music and talks.

OUTSIDE STATIONS

572 M.—WPG—ATLANTIC CITY

5:45 p. m.—Concert orchestra; studio.
6:00 p. m.—Dance Trio.
7:00 p. m.—Bridge players; Colonial Maids
11:00 p. m.—News; dance hour.

283 M.—WBAL—BALTIMORE

6:00 p. m.—Sandman; dinner music.
7:00 p. m.—Motorists.
8:00 p. m.—Sextet.
8:30 p. m.—Tremen; theater.
9:00 p. m.—Minstrels
9:30 p. m.—Sixteen Singers.
10:30 p. m.—Orchestradians

293 M.—KYW—CHICAGO

6:00 p. m.—Theater; instrumentals.
9:00 p. m.—Eskimos: Orchestradians.
11:00 p. m.—News; dance music.
12:00 Mid.—Orchestra; Insomnia Club.

416 M.—WGN-WLIB—CHICAGO

6:00 p. m.—Radio Franconi.
9:00 p. m.—Diversified hour.
10:00 p. m.—Dance hour.
11:00 p. m.—Features; popular.

447 M.—WMAQ—CHICAGO

8:00 p. m.—Musical program.
11:00 p. m.—Amos 'n Andy; orchestra.
11:35 p. m.—DX Club; orchestra.
12:00 Mid.—Dance music.

536 M.—WLW—CINCINNATI

6:30 p. m.—Dinners.
7:00 p. m.—Aviation; Jack & Jean.
7:00 p. m.—Sohio program.
8:00 p. m.—Symphony hour.
9:00 p. m.—Theater; instrumentals.
10:00 p. m.—Cossacks.
11:00 p. m.—Singing School; trio.
12:00 Mid.—Dinner; Jack & Jean.

280 M.—WSAI—CLEVELAND

6:00 p. m.—Organ recital program.
7:00 p. m.—Songs; Symphony orchestra
8:00 p. m.—Musicale.
8:30 p. m.—Popular Half Hour.
9:00 p. m.—Dance music.
10:00 p. m.—Dance music.

216 M.—WTAM—CLEVELAND

6:00 p. m.—Fiendlily Orchestra.
7:05 p. m.—Piano quartette program.
7:30 p. m.—Voter's service.
7:45 p. m.—Moonlight Trio.
8:05 p. m.—Cleveland Radio Club.
9:00 p. m.—Hank Simmons Show Boat
9:30 p. m.—Dance orchestra.
10:15 p. m.—Rubinoff & Violin.
11:00 p. m.—Wrigley's Royal Canadians
12:00 Mid.—Club Madrid.

352 M.—WWJ—DETROIT

6:00 p. m.—Orchestra; radio show.
6:30 p. m.—Fur Trade.
7:30 p. m.—Industrial Detroit; auto show.
8:00 p. m.—Sextet.
8:30 p. m.—Tremen.
9:00 p. m.—Cigar Girls; minstrels.
9:30 p. m.—Detroit Athletic Orchestradians.
10:00 p. m.—Amos; news; amusement.
12:00 mid.—Dance hour.

396 M.—WCAU—PHILADELPHIA

6:30 p. m.—Studio program.
7:00 p. m.—Orchestra; feature.
8:00 p. m.—Reed Rudolph concert.
9:00 p. m.—Passing show; Ramblers.
10:00 p. m.—Dance music.
11:00 p. m.—Royal Canadians.

508 M.—KDKA—PITTSBURGH

6:00 p. m.—Charles W. Hamp.
6:30 p. m.—Address; sacred songs.
7:00 p. m.—Sextet.
8:00 p. m.—Tremen.
9:00 p. m.—Theater.
9:30 p. m.—Musical.
10:00 p. m.—Orchestra.
10:30 p. m.—Orchestradians.

360 M.—WHAM—ROCHESTER

7:00 p. m.—Summer music.
7:00 p. m.—Newscasting; orchestra.
7:30 p. m.—Fundamentals of law.
8:00 p. m.—Sextet.
8:30 p. m.—Tremen.
9:00 p. m.—Ladies' vocal trio.
9:30 p. m.—Musical.
10:00 p. m.—Two pianos.
10:30 p. m.—Orchestradians; organ.

319 M.—WGY—SCHENECTADY

8:30 p. m.—Dinner music.
7:00 p. m.—Voters' service; sketch.
8:00 p. m.—WEAF program.
8:30 p. m.—Popular half hour.
9:00 p. m.—Studio program.
10:00 p. m.—Eskimos.
10:30 p. m.—Musical program.
11:00 p. m.—Dance music.
12:00 mid.—Newscasting.
5:30 p. m. to 12:00 mid.—Chain program.

RADIO RIB TICKLERS

WPG—This joke may be all wet at times, but it wins the dollar for Gerry Lewis of Roxbury:

"I hear they are going to manufacture only square umbrellas now."

"Why?"

"It's not safe to leave them round."

CFCA—Joseph Shanahan of Lowell caught this one right out of the air on Saturday night:

"The cross-examination did not seem to worry you very much. Have you had much previous experience?"

"Well, I have nine children."

Send in to the Boston Evening American Radio Department the best joke and amusing incidents which you hear over the radio. For every contribution printed a prize of one dollar will be sent to the writer.

Board Re-Elected to Italian Home

All of the members of the board of directors of the Home for Italian Children, Inc., were re-elected at the annual meeting. John Cirrino, president of the Uphams Corner Market, was elected first president in place of Rev. Romano Simoni, whose duties as provincial of the Franciscan Order are beyond the limit of his hours.

The officers and members of the board are: Mgr. Richard J Haberlin, president; John Cifrino, vice-president; Miss Luisa DeFerrari, treasurer; Prof. Felix Forte, secretary; Rev. Louis Toma. Rav Pietro Maschi, Anthony Albani, Ernest Martini, Thomas Nutile and Joseph A. Tomasello.

Pick of the Air

6:30—WBZ — Savannah Lihers.
7:30—WEEI — Sociongland Sketches.
8:00—WNAC—School Daze.
8:00—WEEI—Sandy MacFarlane and Chimney Swallows.
8:30—WEEI — Prophylactic Program.
8:30—WBZ—Michelin Hour.
9:00—WBZ—Three-in-One Theater Hour.
9:00—WNAC—Hank Simmons' Show Boat presents "Waiting at the Church."
9:00—WEEI — Eveready Hour.
9:30—WBZ—Dutch Masters' Minstrels.
10:00—WNAC—Voice of Columbia.
10:00—WEEI — Cliquot Club Eskimos.
10:30—WNAC—Voice of Columbia.
11:00—WNAC — Wrigley's Royal Canadians.

VAUDEVILLE TAKES TO AIR

By FRED TOYE
Radio Editor

IN VIEW of the fact that modern vaudeville had its origin in Boston, it is altogether appropriate that a huge Radio-Keith-Orpheum series starting tonight at 11 should take its first and its last pick-up from this city. Incidentally the entire hour's broadcast will be heard through WEEI. The staff of the Boston station will handle the local pickup which features Sandrey's orchestra, appearing this week at Keith's Memorial Theater. This band will be the first feature of the evening, and will close the program, Robert Burlen announcing.

ELABORATE REHEARSAL

A COMPLETE rehearsal over the entire circuit was called for 7:30 this morning, with announcers participating in Keith's vaudeville broadcast at their posts. All wire circuits were connected, instructions were given from time to the fraction of a second and pauses for station announcements duly allowed. When all had been explained, the entire mechanical framework of the broadcast, involving activities of operators and announcers, was run through from 8:30 to 9:30. The local feature in tonight's entertainment will be broadcast from the Houghton & Dutton studio of WEEI as being most suitable for an orchestral broadcast. Meanwhile, patrons of the Keith theaters will get the entire hour through radio apparatus installed in the auditorium, the lobby and the lounge of the Memorial Theater.

FIVE CITIES CONTRIBUTE

THE SECOND ACT of the Keith broadcast will come from the Palace Theater in New York where Willie Solar will tell stories and give dialect sketches. The listener is next whisked to Chicago where Ben Yorke will play piano numbers. Philadelphia is the next jump, with Glenn and Jenkins doing a new comedy act. Back to New York where Mae Murray will be waiting at the Hippodrome. She will have the support of a Marimba band. Off once more to the Midwest, this time to Milwaukee to hear Will Lukas in crooning songs. New York comes into the picture again with a speech of short duration by Hiram S. Brown, president of Radio-Keith-Orpheum, who will be followed by Belle Baker singing "Blue" songs. Back to Boston and Santrey's orchestra for the fade-out and good-night.

STRANGE WAVE-MATES

IN SOME RESPECTS, radio takes on the qualities of the old spiritualistic seance room. Any night in the week it will conjure up for you the most amazing assortment of ghosts. Look at what we got this week, for example. Old friend, Buffalo Bill comes galloping in all out of gas for the Sesquicentennial. Old friend, Paderewski plays and Schumann-Heink croons. Old friend, Jascha Heifetz plays the violin. Old friend, Ben Bernie and his Lads and Lassies. Old friend, Rudy Vallee and his Connecticut Yankees. Old friend, Ted Lewis and his Band. Old friend, Eddie Cantor. Old friend, Ed Wynn. Old friend, Will Rogers. Old friend, Fred Allen. Old friend, Weber and Fields. Old friend, Gus Edwards and his Revue. Old friend, Ziegfeld Follies. Old friend, Al Jolson. Old friend, Sophie Tucker. Old friend, Eddie Dowling. Old friend, Fred Stone. Old friend, Will Morrissey. Old friend, Ed Sullivan and the Chesterfield Sisters and the picture would be complete.

WHAT'S A CLASSIC?

THE COLUMBIA SYSTEM proudly boasts of its "classical music of all nations will reach all portions of the nation when the all too brief hour allotted to the Voice of Columbia has its innings tonight. Tschaikowsky, Mendelssohn, Wagner and Debussy supply the respective Russian, Italian German and French flavor. But listen—"In addition, however, America will not be neglected, for the chorus and orchestra will render the festival chorus from Gold mark's "Queen of Sheba" and Cadman's "Dawnland." Then, in humble scribe takes the liberty of reminding the U. S. that "The Queen of Sheba" is an opera composed by Karl Goldmark, native of Hungary, and produced in Vienna in 1875. The same composer is responsible for the familiar "Country Wedding" symphony. There is an American composer named Reuben Goldmark, probably related, who wrote an overture "Hiawatha" which was played some years ago by the Boston Symphony Orchestra.

STILL MORE

ANOTHER "classical" number on tonight's Voice of Columbia program is "We Dawn Shall Be Heaven." If you still doubt the classical nature of the hour, there's Dinsmore's "Laughing Lover For You," and "Rolling Down to Rio."

ORCHESTRADIAN BROADCAST

PETER WOOLERY, lyric tenor, will be the featured soloist during the regular broadcast of the Freshman Orchestradians from WBZ and associated NBC stations this evening at 10:30. He will sing: "One Step From Heaven," from the Vanities, and "Sweet Dreams" with the Orchestradians, under the direction of Hugo Mariani, accompanying.

10:00 p. m.—Cossacks.
11:00 p. m.—Singing School; trio.
12:00 Mid.—Dinner; Jack & Jean.

280 M.—WSAI—CLEVELAND

6:00 p. m.—Organ recital program.
7:00 p. m.—Songs; Symphony orchestra
8:00 p. m.—Musicale.
8:30 p. m.—Popular Half Hour.
9:00 p. m.—Dance music.
10:00 p. m.—Dance music.

216 M.—WTAM—CLEVELAND

6:00 p. m.—Fiendlily Orchestra.
7:05 p. m.—Piano quartette program.
7:30 p. m.—Voter's service.
7:45 p. m.—Moonlight Trio.
8:05 p. m.—Cleveland Radio Club.
9:00 p. m.—Hank Simmons Show Boat
9:30 p. m.—Dance orchestra.
10:15 p. m.—Rubinoff & Violin.
11:00 p. m.—Wrigley's Royal Canadians
12:00 Mid.—Club Madrid.

352 M.—WWJ—DETROIT

6:00 p. m.—Orchestra; radio show.
6:30 p. m.—Fur Trade.
7:30 p. m.—Industrial Detroit; auto show.
8:00 p. m.—Sextet.
8:30 p. m.—Tremen.
9:00 p. m.—Cigar Girls; minstrels.
9:30 p. m.—Detroit Athletic Orchestradians.
10:00 p. m.—Amos; news; amusement.
12:00 mid.—Dance hour.

396 M.—WCAU—PHILADELPHIA

6:30 p. m.—Studio program.
7:00 p. m.—Orchestra; feature.
8:00 p. m.—Reed Rudolph concert.
9:00 p. m.—Passing show; Ramblers.
10:00 p. m.—Dance music.
11:00 p. m.—Royal Canadians.

508 M.—KDKA—PITTSBURGH

6:00 p. m.—Charles W. Hamp.
6:30 p. m.—Address; sacred songs.
7:00 p. m.—Sextet.
8:00 p. m.—Tremen.
9:00 p. m.—Theater.
9:30 p. m.—Musical.
10:00 p. m.—Orchestra.
10:30 p. m.—Orchestradians.

360 M.—WHAM—ROCHESTER

7:00 p. m.—Summer music.
7:00 p. m.—Newscasting; orchestra.
7:30 p. m.—Fundamentals of law.
8:00 p. m.—Sextet.
8:30 p. m.—Tremen.
9:00 p. m.—Ladies' vocal trio.
9:30 p. m.—Musical.
10:00 p. m.—Two pianos.
10:30 p. m.—Orchestradians; organ.

319 M.—WGY—SCHENECTADY

8:30 p. m.—Dinner music.
7:00 p. m.—Voters' service; sketch.
8:00 p. m.—WEAF program.
8:30 p. m.—Popular half hour.
9:00 p. m.—Studio program.
10:00 p. m.—Eskimos.
10:30 p. m.—Musical program.
11:00 p. m.—Dance music.
12:00 mid.—Newscasting.
5:30 p. m. to 12:00 mid.—Chain program.

NORMA SHEARER WILL STAR IN MANY FILMS

By LOUELLA O. PARSONS
Copyright, 1929, Hearst Newspapers

LOS ANGELES, Jan. 22—Irving Thalberg had to be convinced that Norma Shearer's voice was all Bayard Veiller, Willard Mack and the rest of the stage experts claimed. Irving didn't want to be accused of being partial to his own wife, especially when there were so many other beautiful and talented actresses on the Metro-Goldwyn-Mayer lot.

But hearing is believing, if you will pardon my paraphrasing the old saying, and now he knows that Norma is one of the lucky few who is favored by king microphone.

This being settled, a program has been arranged for Miss Sheer of plays and stories that should take in most of 1929. She begins work immediately on "The Last of Mrs. Cheney," with Robert Leonard directing, and as soon as that is finished she will go to Manhattan in readiness for "A Free Soul," Adela Rogers St. John's widely read novel.

"A Free Soul," of course, will be a talkie, and Willard Mack, stage expert, directing, and naturally Mack will write the continuity. There is no one better qualified than this same Mack, who has written many of David Belasco's most successful plays.

• • •

THE girl with a voice these days to wins a job. Helen Chandler, New York actress, who has been yearning to go into the movies for ever and ever so long, is about to realize that ambition at the Fox studio. She has appeared as Mary Lamb in "Peter Ibbetson" and as the little sister in "The Marriage Bed" in New York, and it is that stage training, added to the fact that Bel Wurtzel believes she is good material for the movies, that is bringing her to Hollywood in April for her first Movietone and incidentally her first adventure with motion pictures.

There is a rumor circulating around Hollywood that Gilbert Roland has just signed a new contract with United Artists studio, but Joseph Schenck and Joe Way, Consulting Jr., in New York, it has been impossible to verify this piece of information, by the bye, came from Manhattan.

In that case it seems more than likely that Roland will not play "The Sign on the Door," Gilbert Roland will play opposite her. I use the word "seems" because there is some hitch in acquiring the stage rights. Meanwhile, Norma Talmadge is still in New York and has been in conference with her director, George Fitzmaurice.

• • •

FREDERIC MARCH, who came here to play the burlesque on John Barrymore in "The Royal Family" on the stage, is remaining in Hollywood. He and his wife, Florence Eldridge, are now so deep rooted in pictures that it seems likely they will remain for some time, at any rate. March has made a new contract with Paramount and will conjure with one of the leading roles in "The Shopworn Angel," Jobo Monk Saunders' Jr., in New York. In the other, Frank Tuttle will direct this drama, which is guaranteed to give Nancy Carroll a stronger-gaze a good old-fashioned thrill.

• • •

THE talkies have done one thing to the film stars. They have given most of them an inferiority complex, whereas in the past the majority of them were quite sure of walk now they have become acutely humble waiting for the verdict of the microphone. The lucky stars who get new contracts are pointed out as especially favored.

Jack Mulhal is one of the lucky guys for he has just signed a new contract with Fox Films. Mulhal Brothers, and you can guess Warners aren't signing anyone unless they can pass the Vitaphone test.

• • •

THE comedy boys are forgetting their personal ideas of humor to go for more serious stuff. Raymond Hatton has hardly played in a comedy since he and Wallace Beery completed "Behind Greyfrlh, who hasn't appeared in a picture for nearly a year, comes back in the same picture with Hatton called "Murder Will Out," for Fox.

• • •

SNAPSHOTS of Hollywood collected at random: Bebe Daniels and Ben Lyon, accompanied by a group of friends, entertaining at amusements at Ocean Park. Ruth Chatterton among those present at the opening night of Gus Edwards' in which Ralph Forbes appeared. Julanne Johnston and Carmelita Geraghty displaying two beautiful pendants given them for Christmas.

Hedda Hopper sitting at an adjacent table at the Montmartre, not to be outdone by Julanne, for her Christmas gifts, Mrs. Frank Crawien visiting here from New York, and Constance Talmadge. That's all today. See you tomorrow!

MONUMENTS

THEO. J. CRAIG, Monuments 50% Savings. 178 Water St., Quincy, Mass.

LOST AND FOUND

FOUND BY POLICE

Brown mink scarf; Presets Light tank; 16 keys on a ring; Brown lea. handbag; Black lea. brief case; Black lea. pocketbook; Red Bernard dog, collar mkd. Lic. 1454. Call Police Headquarters, Boston.

GOLD BRACELET—Lost, high class, between Boylston Ave.-Commonwealth Ave. rew. Uni. 4529-W.

GENT'S tiger cat lost Jan. 12, bet. Lowden Ave.-Norfolk House. Somerset 6976-W.

MALE Collie lost, 2½ yrs., white, brown, tan markings, Dorchester. L. 3-3-1-3.

LOST—Boss rimmed glasses, brown leather case. Tremont St., between Jane Street Touraine; rew. Mrs. Field; Som. 7243-R.

LOST—Platinum wrist watch, marked J. B. Ke., on Boylston St., near Arlington, Saturday morning; rew. Call Concord 449

LOST—White and Black wrist watch, brown suede strap, in men's room Hotel Touraine, Jan. 18. 6:45 p. m. Reward equal to retail value; sentimental reason; no questions. Con. Newton 0941-J.

WALTHAM white watch lost, Jordans, Jan. 12, bet. 1:30-3:00, black silk strap. Reward. Mellose 2035-M.

PERSONALS

FOR ADOPTION—Pretty blonde, blue-eyed boy, 19 months' old. Full surrender. S-77, Boston American.

SPECIAL NOTICES

Repossessed Furs. $25-$100

Must sell for one or more, to be sold for our payments. Many styles. Fascinating models. Miss MacLEAN, 2d floor, Filene Bldg., rear tower St. Tel. GAR. 0100 5265 Phone between 8 A. M. till 5 P. M. for appointment.

BEAUTY AIDS

PERMANENT WAVE $6.00
Guaranteed
Deep Marcel or French Curl, ringlet ends, whole head. Expert Operators.
Call Liberty 8282
3 WINTER ST.
Room 710

Ideal Beauty Parlor

Facial Shampoo and Wave $1. Long Hair Bobbed. Marcel Wave, 50c. Open Sunday 2nd Floor, 2 Tremont Row, Boston. Hours 8 A. M. to 8 P. M. Sat. 8 A. M. to 6 P. M.

HAIR on ladies' face permanently removed. No pain or scars; references; **MISS MOLLY RAPPORT** 126 Tremont St. Tel. Hub. 7268

CENTRAL BEAUTY SHOPPE—Frederick permanents, $5 and $10. Hours, 9 to 6. 343 Highland av., Som. room, 6070.

HANDY BEAUTY SHOP—Le Mar permanent, $5; finger wave, 50c. 1 Tremont st., Meridian St. Y. Rm. 3019-M.

STUDLEY BEAUTY SCHOOL — Thorough training for hairdressers and beauty teachers; 8 weeks' course, $50; easy terms; free to enrollee. 1123 Tremont St., Rm. 503

DERMATOLOGY

FACE AND FEATURE EXPERT

Dr. Eddy Face-Lifting Cream gives you many years younger. Eliminates lines, Wrinkles, Baggy Eyelids, Crow's Feet, Face Sag, Deep Lines around Nose, Double Chin, Tissue Salt, Moles and Blemishes. Free Consultation Free.

E. P. REID, M. D.
Over 30 Years' Experience. Hancock 1380
Boylston St. Boston, Room 829

MEDICAL

X-RAY

Examination, consultation and first treatment absolutely free to any suffering from rheumatism. The wonderful power of the X-ray and mercury quartz light treatment is now within the reach of all. Not accomplishing wonders in diseases of every description. Dr. Wm. Joseph Bell, Dr. Wm. Joseph Bell, Jr., and Dr. Daniel J. Walsh, M. D., 657 Washington St., will be glad to see you at their office hours: Mon., Wed., Sat., Tues., and Sat. 10 to 1, 2 to 4, and 7 to 9. Thurs. and Fri. 10 to 1, 2 to 4, and 6 to 9. Closed Sundays and Holidays.

DR. J. E. RALEIGH & CO.

RALEIGH, Mrs. Dinsmore's Cough Balsam relieves the cough, heals the lungs, allays pain and ow Tone, 10 Breed Sq., Lynn. Breakfast 4776.

DANCING

The Most Reliable School in Boston

Prof. Wiseman
338 MAIN. AVE. H. B. 1018

BALL ROOM
GUARANTEED IN 4 PRIVATE LESSONS
EXHIBITION DANCING
ARGENTINE, TANGO, SOCIETY WALTZ, APACHE
Stage Dancing
Back and Wing, Soft Shoe, Eccentric, Etc. Under Direction of George Hassell

17 LESSONS $5
BALLROOM LATEST STEPS
BEGINNERS Are You Here
PRIVATE Lessons Daily
OPEN 10 A. M. TO 10 P. M.
FLORENCE KELLY
SCHOOL OF MODERN DANCING
240 Huntington Ave., Back Bay 7807

Beginners Are Sure To Learn **Here**
MODEL SCHOOL MODERN DANCING
Miss Fawcett—Miss Hoyt
177 HUNTINGTON AVE.—BACK BAY 6133. Private & class every hour, 10 a.m. to 10 p.m. Special rates to beginners and advanced.
16 LESSONS $5

PAY REPUTATION IS YOUR PROTECTION
PROF. RITTER
160 TREMONT ST. CAPITOL 6125
BALLROOM Guaranteed in 4 Lessons
VERY LOWEST RATES IN BOSTON
PRIVATE, MODERN or STAGE TIME
LOOMIS 93 TREMONT ST. KENMORE 2736
7TH 8-HOUR CLASS LESSONS
ALL STYLES CLUB, STAGE, NEW CLASSES
LERNER DANCE STUDIOS
215 MASS. AVE., B. B. 9021-2995
ALL STYLES CLUB, STAGE, NEW CLASSES

INSTRUCTION

BARBERING or beauty culture is easily learned, Paya well. Thinking men and women are now entering. Write for free particulars. Booklet free. Write Moler College, Dept. 19, Boston.

BARBERING and bobbing; expert instruction, mod. school, success assured; room 310, Tremont Temple, Boston. Hub. 0870. Boston (or. Dover St. El.). Branches ev'ry

FURS—STORAGE

GREATEST FUR SALE
Closing out all our unredeemed high-grade fur coats for ladies and gents, $15, $25, $35 up. Fur Storage Co., 1st floor, 178 Broadway, Boston. Hub. 0453; 5 min. from Metropolitan Theatre. Open evenings.

JEWELRY—DIAMONDS

CASH For Diamonds, Watches, Gold, Silver, Highest Prices Paid. E. LUFTIG, 535 Washington St. Rm. 418 Boston

DOGS—CATS—PETS

CHOW PUPPIES

FOR SALE—Fox terrier stock. Call Asp 5513 or call 9 Wilson Park, Brighton.

27 Pretty pups: Collies, St. Bernards, Airedales, White Cocker Spaniel, Setter pup, black Belgian Police pups, German Police pups, Boston bull pups, Irish and Fox Terriers, Boston Bull. All must go—no reasonable offer refused. 2 Curtis, Dorchester. Dix. 0144.

AT STUD—Boston terrier, 15 lbs., from Stuyvesant King stock. Fee $5. Everett 3708-R.

2 GERMAN Shepherd pups, 10 wks. old, wonderful pedigree, exceptionally strong. Regent 8290-J.

GERMAN police pups, 6 wks. old, 4 males, 4 females; reasonable, quick sale. Win. Simonelis, 34 Prince St., Dorchester.

PEDIGREED Pekingese, 6 mos. old; price reasonable. E. Cohen, Columbia 9236.

Real Estate

HOUSES FOR SALE

MONEY to LOAN
6%
ON 1 AND 2 FAMILY HOUSES; owner and occupant preferred. Applications may be made at office of loan—not over $5000 to one borrower. Money to loan on Boston and Cambridge property. Call personally with deed and tax bill.

MERCHANTS
Co-operative Bank
24 School St., Boston, Mass.
LARGEST
CO-OPERATIVE BANK
IN NEW ENGLAND
Assets Over $29,000,000

BUILDERS, ATTENTION!

Land, money and building material; BOWLSBY & BUTTERWORTH, Inc., 1 Beacon st., Room 1706.

COZY HOME, $2650

$50 down, $20 monthly; open plumbing; steel lather, gas, good cellar, large lot; 7 rms., 1 car gge. Open Sun. 2-5. 22 Ellis rd., Roslindale.

ROSLINDALE — 3-FAMILY

Brand new, up-to-date, 5-6-6 rooms and bath; steam heat; tiled baths; open for inspection. Owner 2min. 1040-W.

WEYMOUTH, $1475

Attractive shingled bungalow and garage, good condition; 5 rooms and bath; $300 cash, $20 monthly. Write S-5, Boston American.

BRIGHTON—$6500

7 rooms each; nice location; 5 mins. Market-basket; 2 mins. Oak Square. Owner, 1 Wakefield—New York—Immediate possession; 6 rooms and bath; $500 down, $40 month, buys new all tile bungalow. At loc. Everett 3791-W even.

FARMS AND LAND FOR SALE

EQUITIES—FARMS, business chances, city property. Chas. Lowell, 813-B, Old South Bldg., Boston. Mass.

OFFICES—STORES

2 STORES—suitable for beauty parlor, barber shop, shoemaker, tailor or laundry; rent reasonable. Apply to Mrs. Lucy, 0420 422 Langley Rd., Newton Centre 0420.

STORE in Western, good loca., Main st. Mass., rent to reliable people. Con. 2121-W.

REAL ESTATE MORTGAGES

1ST, 2D, 3D MORTGAGES
Low Rates—No Delay—Any Amount
LOANS FOR TAXES, BILLS, REPAIRS, DEBTS, ETC.
**

EDITORIAL PAGE
JANUARY 22, 1929

BOSTON EVENING AMERICAN

LARGEST EVENING
CIRCULATION IN NEW ENGLAND

Name the Senators

It Is Oddie's Duty to Reveal Which of His Colleagues He Charges Are Forming Filibuster to Defeat Naval Replacement Bill

Senator Oddie of Nevada charges that a group of Senators, whom he does not name, is organizing a filibuster to prevent a vote at the short session of Congress upon the naval replacement bill now pending in the Senate.

This bill authorizes the building of fifteen 10,000-ton cruisers and one aircraft carrier to take the place of ships long since obsolete.

An unofficial poll of the Senate shows that sixty-eight Senators are in favor and only eighteen Senators against the passage of this bill. And of the Senators listed in opposition to it, it is believed that not more than twelve would be willing on a roll call to vote against the bill in open Senate.

To filibuster this bill to defeat would continue indefinitely the crippled condition to which our Navy has been reduced since the Republican party entered power in 1921.

It is the neglect of Congress, under control of the Republican party, which makes the building of fifteen modern cruisers and one aircraft carrier necessary at this time. Congress has not been maintaining our Navy since the Republican party entered power after the great war.

Now the President and the Secretary of the Navy, the general board of the Navy and all our naval experts agree that our Navy is urgently in need of new cruisers to take the place of the old ones.

Nearly a year ago the House passed this bill by a vote of five to one. And a poll of the Senate shows that the Senate is ready to pass this bill by an overwhelming majority, if only Senators get the opportunity to vote upon it before adjournment.

Under these circumstances it is the duty, as we believe, of Senator Oddie to tell the American people forthwith the names of each and every Senator whom he charges is now organizing a filibuster to prevent this bill from coming to a vote.

Here is one of those legislative proposals where "all artifice is out of place."

Here is a legislative proposal involving our national security. To put that in jeopardy is to jeopardize alike our independence and our honor as a nation.

And let us not forget that the responsibility for bringing the naval replacement bill to vote in the Senate before the present session adjourns rests squarely upon the shoulders of the Republican leaders of the Senate.

This bill would have passed the Senate before the Christmas recess if the Republican leaders of that body had not displaced it with their feeble imitation of the League of Nations—the Kellogg-Briand treaty.

And for that displacement these leaders gave in return their promise that the naval replacement bill should be brought to a vote after the Kellogg-Briand treaty was out of the way.

It is the Republican party that is responsible today to the American people for the surrender of American supremacy on the seven seas. We had that when the Republican party came into power eight years ago. We have lost it under the leadership of the Republican party. And our Navy is now a second-rate Navy and will soon be in third place unless Congress begins to build it up.

If the naval replacement bill is filibustered to defeat at the present session, the blame for that disaster will lie with the Republican party, because its leaders in the Senate can bring that bill to a vote whenever they really try to bring it to a vote.

Democratic Senators are ready to join with Republican Senators to authorize the building of fifteen modern cruisers and one aircraft carrier without delay and to authorize also the necessary appropriation. All that they are waiting for is a chance to vote their convictions on this measure.

If the Republican leaders of the Senate do not give them that chance, the people should elect enough Democratic Senators to change the leadership.

No One Worth Much, Dead

But Alive, It All DEPENDS

Learn from science that the value of a one hundred and fifty-pound man "on the hoof" as farmers say, assuming that decency would prevent using the fat, on the side, is about ninety-eight cents. His body contains enough lime to wash a small chicken coop, a little sugar, enough iron to make a tenpenny nail.

Nearly all the ninety odd elements are in man, but in small quantities.

Croesus, once richest man on earth, then very poor when Cyrus caught him, was only worth, as he stood "on the hoof" as much as any other man.

In our day, with science knowing how to get out of all "by-products" everything that is in them, the average American weighing 150 pounds, whether he be worth $150,000,000 or less than 150 cents, is only worth when DEAD, as far as commerce, and business are concerned, 98 CENTS.

When we are older, there is perhaps a little more lime in the bones. When we are younger a little more iron in the body.

But on the average all we amount to is 98 cents' worth of by-products.

Living, the difference between man and man, success and failure, may mean ALL the difference between nothing and a thousand million dollars.

Also there is the REAL human value, which cannot be figured in money. It exists in men that have done nothing more important than set a good example.

It exists in men that have supplied ideas from which other men have made tens of millions.

It exists especially in mothers that create the human race, taking care of it, raising it and improving it.

But "on the hoof" a man's value is exactly 98 CENTS and that ought to make some of us feel humble.

Plump Girls to Be in Style -:-

By FRANKLIN COLLIER

WHEN THE PLUMP GIRL COMES INTO HER OWN IT WILL TAKE AT LEAST TWO OF THE MODERN FLAPPERS TO MAKE A WIFE. PROVIDED ONE WANTS A WIFE.
AM I TOO HEAVY, OTTO? BOOM!
NO, NOT TOO HEAVY, MUCH!
"THE PLUMPER GIRLS MAY BE NICE," SAYS TI. CONDEROGA "BUT IT TAKES LOTS MORE GAS TO BARGE 'EM UP THE HILL."
EXTREME STYLE.
OTTO GROW IS IN FAVOR OF THE NEW STYLE. HE WAS EVER A GLUTTON FOR PUNISHMENT.
THE WAY THAT OTTO USED TO FALL FOR THE PADDED ONES BEFORE HE MET MAY-!!!
(STRANGE HOW LARGE OBJECTS ATTRACT LITTLE GUYS)
LIKE THE PRODIGAL SON, OTTO IS IN FAVOR OF THE FATTED CALF.
AND MAY GROW HERSELF IS NOT SO SKINNY
AS IT IS NOW - AND
AS IT WILL BE.
THE KIND OF LOVER I ALWAYS DREAMED OF WAS ONE WHO WOULD SNATCH ME UP AND CARRY ME AWAY ON HIS HORSE!
?
"I NEVER UNDERSTOOD WHY," SAYS SKELLY GROW, "BUT THE PLUMP FEMALES IS A LOT MORE ROMANTIC THAN TH' SKINNY ONES."

Meditations of a Wife

By HELEN ROWLAND.

ENGLISHMEN may have the best table manners in the world and Frenchmen the best drawing-room manners—but the blue ribbon for the best divorce-manners goes to the American man!

When you read all the details of an English divorce, you positively glow with pride at the realization of how much more gracefully and politely almost any American husband would have done it.

Would he have picked his "temperamental" wife out of the house and thrown her pet dog after her? He would NOT.

He would have helped her pack her trunks, ordered the expressman and rolled up her steamer rug.

He would have carried her Pekingese down to the car and made it comfortable under the rug on the back seat.

He would have fastened the lid on her beauty cream, found her smelling salts, wrapped her purple satin shoes in tissue paper and placed the latest popular novel in her handbag.

He would have promised to engage the best lawyers for her, to see that her mail was forwarded and to keep the thing out of the papers.

He would have provided her with all the new magazine, bought her railway ticket for her, seen that she had her favorite brand of cigarettes, tipped the porter and told him to "look after the lady in lower seven."

He might have telegraphed ahead to order the florist to have her favorite flowers in her room when she arrived, or telephoned long-distance to engage her a suite with southern exposure and a good view.

THAT'S the American man for you!

Whatever he does, he does it thoroughly, whether it's closing a business deal or matrimonial deal. He doesn't allow his emotions and inhibitions to interfere with his common sense or spoil his good nature.

His love-making may be lacking in thrills and dramatic fervor—but his divorce-manners are positively flawless!

And, after all, the ultimate proof of a gentleman is his ability to divorce his wife as gracefully and tenderly as he courted her.

Many a woman never sees her husband at his best, until they have promised to part forever. Perhaps that is why so many American women rush back from Paris or Reno to re-marry their divorced husbands!

Copyright, 1929, King Features Synd., Inc.

What Do You Know?

BOSTON'S ORIGINAL KNOWLEDGE TEST

Reg. U. S. Pat. off.

Fill each blank:

1—Labor Day is the first Monday in ——.

2—Any deduction from a fixed price is a ——.

3—The boundary line of a circle is called the ——.

4—Socrates was a native of ——.

5—King Cophetua fell in love with ——.

Do you know:

6—Who built the Colosseum at Rome?

7—Whom did Napoleon marry for his second wife?

8—What Greek hero was invulnerable in every part except his heel?

9—In what book of Dickens is there a half-witted lad who wanders about with a pet raven?

10—What was the name of the girl for whom Dante had a great love?

11. What is a board foot?

12—What is meant by the par value of a share?

Complete these quotations:

13—"I will lift up mine eyes unto the ——, from whence cometh my help."—Bible.

14—"To thine own self be ——."—Shakespeare.

15—"Rainbow at night is the sailor's ——."—Traditional.

See tomorrow's papers to verify your results. Answers to yesterday's test:

1, Nero. 2, Aurora. 3, William Pitt. 4, Milan Cathedral. 5, Auburn. 6, Rawdon Crawley. 7, Louis XVI. of France. 8, Antipathy. 9, Stiff. 10, Natural. 11, Rebellious. 12, Ignoble. 13, Prejudice. 14, Eyre. 15, Letter.

Copyright, 1929, King Features Synd., Inc.

WORDS OF THE WISE MEN

Simplicity is an exact medium between too little and too much.
—Reynolds.

Examinations are formidable even to the best prepared, for the greatest fool may ask more than the wisest man can answer.—Colton.

To perceive is to feel; to compare is to judge. Judging and feeling are not the same thing.—Rousseau.

Go not abroad; retire in thyself, for truth dwells in the inner man.
—St. Augustine.

Sial, Sima and Nife

By GARRETT P. SERVISS

SIAL, Sima and Nife. These are not names of Egyptian, Chinese or Polynesian gods, but relatively recent additions to the vocabulary of geologists, and they describe the now prevailing hypothesis about the general internal constitution of the earth. They are surely not self-descriptive, and we must start by telling briefly what they mean.

Sial is the name given to the outside shell of the earth's crust, supposed to be composed, everywhere of the lighter sort of rocks, listed as "acid" rocks.

Sima is the corresponding name for the next lower shell, assumed to consist of denser, "basic" rocks.

Nife is the name applied to the still more compact central core of the earth, which some believe is mostly, if not entirely, composed of iron.

These names were constructed by the German geographer and geologist, Suess.

Now, the middle shell, the sima, is assumed to be in a peculiar state, such that, though it is "not liquid in the ordinary sense," yet the sial (the upper shell on which we live) floats in it like cork in water because of the difference of density. When you meet the word "isostacy" you may know that it refers to this hypothetical "floating" of the upper parts, or outer parts, of the earth in a denser crust beneath, which is at the same time practically solid and potentially liquid. Don't bother. Trust mathematical physics to lay these extraordinary apparitions of the conceptual world.

Now, a German geologist, Wegener, with a powerful imagination, has, so to speak, made mincemeat of the sial (look back at the definition of this word). Suess and other geologists in general had assumed that the sial encloses the whole earth in a complete shell, being some 60 miles thick and underlying the ocean as well as the lands. But Wegener insists that the sial covers only about one-third of the globe, and that it has split up and drifted apart over the denser sima, which really does form a complete shell beneath.

Look, says Wegener, at the strange outlines of the Americas on the east, fitting almost perfectly those of Europe-Africa on the west. Once they formed one mass of the sial, but the American portion has broken off, and floated away westward on the sima, and the Atlantic ocean, resting on the sima, now fills the gap.

Of course this imagined voyaging of the continents over the surface of the globe is not supposed to have begun yesterday. It is a matter involving millions of years. But the hypothesis assumes that it is still going on. Earthquakes may be indications of it; volcanic eruptions may result from the pulls and squeezes that it brings about.

The sial, sima, and nife have been accepted as geological terms to describe the probable tripartite division of the earth's crust into concentric shells; but Wegener's extraordinary hypothesis is still knocking at the door, with perhaps not too brilliant prospects of admission.

Copyright, 1929, International Feature Service, Inc.

BEAUTIES OF THRIFT

By LUCY LOWELL

A CERTAIN famous young man made an international sensation not a great while ago when, at the very height of his career, he told the startled world that he was through.

Plucking the laurel wreath from his brow, as it were, putting aside all the symbols of glory, he chose instead to devote himself to the common tasks of everyday life. His explanation was, in effect, just this:

Fame is like a leaf which withers over-night. It's here today and forgot on tomorrow and nobody need think himself so different from the rest of humanity that he can change this in his own case. Wealth, too, has a way of vanishing, and the one who doesn't cache some of the coin away while it is flowing in high and freely is due for a lot of disappointment later on.

"I've made my name and found it not so much, for it will last just until a new name bobs up to take its place. And I've made enough money to start myself in something where returns come more surely if less speedily.

"And that's why I'm through."

A sensible attitude and one from which a great many might derive a lesson, especially as concerns that part about money.

It is impossible to believe when they arrive at a point where the salary is huge and comparatively easy coming that it will go on that way forever. They forget that any little old chance-any slight turn of fortune's wheel—may put them back in the strugglers' class and that the free hand of today may be the desperate hand of tomorrow.

The worker who spends right up to his income is shortsighted, to say the least, and the one who believes he is always to be secure, always riding the crest of the wave, is likely to spend many hours of bitter regret one future day.

Always be a little cautious when the money seems to be rolling in on a greased track.

Copyright, 1929, King Features Synd., Inc.

Day by Day Abroad

O.O. McINTYRE

AT Sea—Old Lady Atlantic, the hussy, has settled down after acting up and showing off the way she did yesterday. The big liner moves with the placidity of a swan on a lake. A marvelous red sun, like a bloated tangerine hangs high, dappling the spray with prisms of pink. It is a nice buggy ride.

Everybody seems in a mood, trala, to leap for buttercups. But a slight squall and back we go to our cabins to look pale and interesting and nibble at a water cracker. Such is the way of the ol' debbil sea. Booming voices in the bar are demanding whiskey sours, dry martinis and such.

Deck chair loungers are becoming acquainted. Mr. Roy Burton of the Olathe, Kan., Burtons, is parading in his new plaid golf pants. Miss Minnie Clark has turned to her lorgnetted neighbor—listed as "Duchess de Polvine and maid"—and inquired brightly: "First trip?" and received a curt: "118th."

And the usual voyage romances are burgeoning. Young people are pairing off and by dusk will be quitting the promenade deck for the top deck to await the moon and the old, old story. The engaged card sharks are spotting their prey And the poor gent across the companionway still has the heaves.

Our cabin boy, Charlot, in his flaming red uniform and tambourine cap, is 16 years old and cannot remember how many times he has crossed the ocean. Some day, he says, he is going to be master of a ship, and he blushes delightfully at the suggestion he has a girl in every port, the little Romeo.

Among the familiar faces are those of Mrs. Irvin Cobb, Prof. John Erskine, C. F. Bertlill, George Ullman, a gentleman who once pushed me off a New York sidewalk for stepping on his foot, and another gentleman who owes me $30. Small world, mates. And then there is Henry Villar, the purser.

M. Villar abandoned a great loyal maritime practice to follow the sea. He is the supreme essence of French politeness. For every lady he has a jack-knife bow and a hand kiss. His voice is a silken caress and he seems more fitted for a Leondas boudoir drama than the rough and tumble life of the ocean.

I LIKE to roundup in the Grand Guignol in the late afternoon to see the Punch and Judy show for the children. Other old rams are there explaining they come merely to watch the children—the liars. They come just as I to see the show. The maestro is a venerable Frenchman—M. Antoine—who is winding up his days as a magician with a traveling circus amusing the kiddies. He tells me he has a son who is a ranch owner in Montana. He is 81.

AT the Guignol are many little children of the rich with their governesses. At five and six these American tots understand and speak French perfectly, which is quite confusing to those of us who have struggled for years to master enough phrases to order a meal and then when handed a menu always go up in our lines.

IT seems to me steamship lines should abandon the custom of listing passengers as first, second and third class. That is rank and undeserved snobbery. As a matter of fact, some of the most interesting passengers travel second class. Among them you find no glittering questionables and new rich showoffs. They are mostly the seasoned travelers who know the ropes and have learned they can travel just as comfortably at a cheaper price. If it weren't for this class distinction nearly all of us would travel second class. Just a fuss-budget.

ON the promenade deck today two Frenchmen with glistening spade-shaped beards seemed to be in the throes of epileptic seizures—waving their arms, rolling their eyes and exchanging torrents of conversation. Then they stopped suddenly, held each other at arm lengths and bestowed kisses on each cheek. I don't know whether it was a fight or a frolic; but it was a darn fun to watch. Nor was it nice for a passing cloak and suiter in a big plaid cap to cry out: "Get 'em, boys!"

OVERHEAD from a steamer chair:

Lady, rather enthusiastically: I hear Adolph Menjou is among the passengers.

Gentleman, rather bored: Yeah? What am I supposed to do—take a temperature?

AND I have found an admirer in a San Francisan in the smoking room: "I read everything he said, what you and Neysa McMein write."

Copyright, 1929, by the McNaught Syndicate, Inc.

LISTEN, WORLD!

By ELSIE ROBINSON

I NOTICED an interesting sign the other day. It was on a truck which was carrying a crew of men to their work. It said:

"JIM SMITH IS FOREMAN OF THIS GANG."

I am told that many big companies are using such signs on their work trucks and that they are immensely helpful in preventing strikes.

Holding men through their pride—that's big business psychology.

A man will do much for money or for dogs, but he will do his utmost if you will appeal to his pride.

I saw a coat of arms which was made two hundred years ago in a small village in Italy. A baker made it. Many months upon its carving and probably record-scarring enough money to keep himself in bread and sausage. But he did receive recognition. He was known far and wide as a great carver and men respected him. You can see the fruit of that respect in the lovely chest with its perfect workmanship which has lasted through all the years.

Workmanship like that was common in the days when work was really honored and a man's pride was fed. Donn Byrne wrote this description in his book, "Messer Marco Polo." It tells of a parade in the days of the Crusades—not a splendid procession of dukes and kings, but a parade of workingmen, butchers and barbers, tailors and tanners and grocery men.

"The processions of the tradespeople were like a king's retinue and they marched in state on the election of a doge. Each, in their separate order they'd come: the master smiths first, as befits every one garlanded like a sea-queror, with their banners and their bugles. The furriers next in ermine and taffeta; the tanners, with silver cups filled with wine; the tailors in white, with vermillion stars; the wool workers, with olive branches; the quilt-makers, in cloaks trimmed with fleur-de-lis; the cloth of gold workers, with golden crowns set with pearls; the shoemakers, in fine silk, while the silk workers were in velvet; the cheese dealers and pork butchers, in scarlet and purple; the fish mongers and poulterers, like admirals-of-war."

A parade of butchers and barbers, tailors and tanners and grocerymen—dressed like kings.

DRESSED LIKE KINGS—BECAUSE THEY WERE PROUD OF THEIR CRAFTS AND BECAUSE THEIR FELLOW CITIZENS WERE PROUD OF THEM!

The appeal to pride—that was the secret of the great workmanship of the middle ages. That has always been the secret of all good workmanship.

It is also the secret of good education and of good government.

We wouldn't have to build prisons to restrain men if we knew how to foster and manipulate their pride.

We wouldn't have to punish if we knew how and when to praise.

Copyright, 1929, King Features Synd., Inc.

Boston American's Policies For Boston-New England

FOR BOSTON:

1—Clean streets.
2—Solution of traffic and parking problems.
3—Better pay for honest public service.
4—An airport SECOND TO NONE.
5—Erection of a MUNICIPAL AUDITORIUM to compare with any in the land, in order that Boston properly supplied with first-class hotels, may be the premier convention city of the U. S. A.

FOR NEW ENGLAND:

1—Weld the six States into a unit through the activities of the New England Council, thus creating a community consciousness.
2—Promote intercourse with Central and South America, encouraging New Englanders to "turn to the sea" again.
3—Keeping everlastingly at the job of telling the rest of the country all about our unique advantages as Summer and Winter Playground of the Nation.
4—Foster the prosperity of our industries through (1) greater efficiency in production and (2) the use of modern methods in merchandising.
5—Promote in every way such natural resources as forests, water powers and fisheries.
6—Assist New England agriculture to better marketing methods.